PROCOPIAN

1953

ACA

EUGENE AESCHLIMAN
4336 Florence Ave.
Downers Grove, Ill.

ROBERT AESCHLIMAN
4336 Florence Ave.
Downers Grove, Ill.

WALTER ANDERSON
1518 Grove Ave.
Berywn, Ill.

DANIEL ANDREWJESKI
4719 River Dr.
Lisle, Ill.

JOHN BALLES
St. Joseph's Orphanage
Lisle, Ill.

ROBERT BARON
Maple and High Rd. RR#1
Lisle, Ill.

GERALD BEBAR
674 N. Broadway
Joliet, Ill.

JAMES BERTRAND
947 9th Ave.
Kankakee, Ill.

JOSEPH BINDER
236 Leverne Ave.
Hillside, Ill.

ARNOLD BLANEK
St. Procopius College
Lisle, Ill.

GEORGE BLANEK
St. Procopius College
Lisle, Ill.

WILLIAM BOGETT
5513 Dunham Rd.
Downers Grove, Ill.

CHARLES BONA
4541 Middaugh Ave.
Downers Grove, Ill.

JOSEPH BUC
4849 S. Seeley Ave.
Chicago, Ill.

JEROME BUDZ
4924 S. Winchester
Chicago, Ill.

WILLIAM CARROLL
9107 S. Loomis St.
Chicago, Ill.

GEORGE CHRISTY
4841 Prospect Ave.
Downers Grove, Ill.

GERALD CLAY
St. Joseph's Orphanage
Lisle, Ill.

THOMAS CRONIN
4843 N. Harmitage Ave.
Chicago, Ill.

HARRY COBLENS
903 Thatcher Rd.
River Forest, Ill.

PIERRE DEVITO
1913 Staunton Rd.
Cleveland Hts., Ohio

RUSSELL DICKEY
Box 176a RR#1
Naperville, Ill.

WILLIAM DICKEY
Box 176a RR#1
Naperville, Ill.

BOKUMIL DANIKELKA
2318 Kedsie Ave.
Chicago, Ill.

DAVID DOWLING
1130 Lundergan
Park Ridge, Ill.

GEORGE DOYLE
5033 W. Maypole
Chicago, Ill.

WILLIAM DRENDEL
568 S. Washington
Naperville, Ill.

DONALD EVANSECK
1124 Monroe St.
Gary, Indiana

DONALD EVERY-CLAYTON
13 Richmond Ave.
LaGrange Park, Ill.

PAUL EWING
250 W. Willow St.
Lombard, Ill.

DANIAL FEDORCHAK
750 Independance St.
Crown Point, Ind.

WILLIAM FOLEY
6558 N. Maplewood
Chicago, Ill.

JOHN FORD
312 S. Pettibone
Crown Point, Ind.

ROBERT GALOCY
515 W. 140th St.
East Chicago, Ind.

THEODORE GEORGEOFF
744 Woodford St.
Toledo, Ohio

BERNARD GOLAB
5106 S. Damen
Chicago, Ill.

DANIAL HANYZEWSKI
1440 S. Elmwood Ave.
Berwyn, Ill.

TERRANCE HECTOR
4625 Saratoga
Downers Grove, Ill.

JAMES HIGGINS
162 S. Stewart
Lombard, Ill

WILLIAM HILLIS
4144 Reservior
Louisville, Kentucky

JOSEPH HALADO
St. Joseph's Orphanage
Lisle, Ill.

JAMES HURSKA
5423 W. 23rd Pl.
Cicero, Ill.

THOMAS HUFNAGEL
1195 Center St.
Desplaines, Ill.

SAM IEMMA
810 1/2 Mason St.
Elkhart, Ind.

THOMAS JABLONSKI
4914 Douglas Road
Downers Grove, Ill.

ANTON JACHIM
220 N. Lindon St.
Westmont, Ill.

BERNARD JANA
6327 S. Bishop
Chicago, Ill.

IRVIN JANA
6327 S. Bishop
Chicago, Ill.

FRANK JASIEN
St. Joseph's Orphanage
Lisle, Ill.

EMIL KADERABEK
132B W. 18th St.
Chicago, Ill.

JOHN KAMIN
61st and Fairview
Downers Grove, Ill.

EDWARD KANE
222 Evergreen
Elmhurst, Ill.

PHILLIP KASPER
2739 S. Springfield Ave.
Chicago, Ill.

FRED KAUFFMANN
4344 S. Hermitage Ave.
Chicago, Ill.

JOSEPH KELLY
4719 Yackley Ave.
Lisle, Ill.

LARRY KLENDA
300 S. Clifton
Wichita, Kansas

MARTIN KLENDA
Route #4
Marion, Kansas

JOHN KMETZ
829 Harrison
Gary, Indiana

PETER KOKES
127 Aurora Ave.
Naperville, Ill.

ALFRED KONARIK
Route #4
Marion, Kansas

JOHN KOPILASH
Box 250 Oak Glen Station
Lansing, Ill.

STANLEY KOSLOWSKI
5543 S. Washtenaw
Chicago, Ill.

DON KOVAC
1416 S. Oak Park Ave.
Berwyn, Ill.

ROBERT KOVAC
1416 S. Oak Park Ave.
Berwyn, Ill.

FRED KRAISS
4922 Elm St.
Downers Grove, Il

DUSAN KRACKO
5504 Sunnyside
Chicago, Ill.

ROBERT KUEBER
443 N. Stone Ave
La Grange, Ill.

JOHN KWIATKOW
2349 S. Kedzie
Chicago, Ill.

ALBERT LAMBERT
444 E. 88th Pl.
Chicago, Ill.

AGUSTIN LAUGIE
Cervantes #8
Santurce, Puerto

WILLIAM LESTER
336 Fifth Ave.
Downers Grove, I

CHARLES LEYDEN
35th St.
Downers Grove, I

ANTHONY LUCIU
315 Osage St.
Park Forest, Ill.

WALLY MACH
1808 Clarence
Berwyn, Ill.

JOHN MAILANDE
211 N. Main St.
Lombard, Ill.

JOHN MALECKI
629 Gierz St.
Downers Grove, Il

MARTIN MALECK
629 Gierz St.
Downers Grove, Il

STANLEY MALOC
973 Marshall St.
Gary, Indiana

FRED MANEELY
844B Maryland Av
Chicago, Ill.

MICHAEL MARUS
Fender and Ohio
Naperville, Ill.

ALUMNI ASSOCIATION
ILLINOIS BENEDICTINE COLLEGE
LISLE, ILLINOIS 60532

DEMY

MICHAEL McCARTHY
3040 S. Wallace
Chicago, Ill.

DENNIS McCARTY
134 N. Washington
Naperville, Ill.

JACK McCONNELL
529 S. Wesley Ave.
Oak Park, Ill.

JOHN MEEGAN
10864 Longwood Dr.
Chicago, Ill.

THOMAS MERHAUT
2310 S. Drake
Chicago, Ill.

ROBERT MERWICK
940 N. Austin Blvd.
Oak Park, Ill.

JAMES MIKOLAITIS
St. Joseph's Orphanage
Lisle, Ill.

THOMAS MIKOLAITIS
St. Joseph's Orphanage
Lisle, Ill.

WALTER MILAN
2222 Giddings
Chicago, Ill.

WILLIAM MORENCY
362 Park Ave.
River Forest, Ill.

JAMES MRKVICKA
1803 Highland Ave.
Downers Grove, Ill.

ARTHUR NEMEC
756 S. Damen
Chicago, Ill.

JAMES NIEMIEC
637 S. Winchester
Chicago, Ill.

ARTHUR NONA
641 N. Newcastle Ave.
Chicago, Ill.

MICHAEL NOVAK
15 Chillum Rd.
TAKOMA PARK, Md.

DAVID O'MALLEY
207 Yale Ave.
Chicago, Ill.

GODFREY ORAVEC
2134 W. 54th St.
Chicago, Ill.

JEROME OTAWKA
1173 Harrison Blvd.
Gary, Ind.

RONALD PALKEY
3017 Ruby St.
Franklin Park, Ill.

ROBERT PARIS
55 E. Washington St.
Chicago, Ill.

ALBERT PERRY
14450 Homan Ave.
Midlothian, Ill.

JEROME PFIEFER
60 S. Grant St.
Hinsdale, Ill.

DONALD PINS
691 Chidester
Glen Ellyn, Ill.

THOMAS PLUMB
Morton Arboretum
Lisle, Ill.

DONALD POWERS
5125 Belden
Downers Grove, Ill.

RICHARD PRISE
5214 Woodlawn
Chicago, Ill.

JAMES RAISPIS
3045 S. Lowe
Chicago, Ill.

ROBERT RAMBOUSEK
Yackley Ave.
Lisle, Ill.

JOHN REHS
619 S. Washington
Naperville, Ill.

JAROSLAV RICHTER
1425 E. 142nd St.
Bronx, New York

JAMES RIETMAYER
Box 181
Lisle, Ill.

THOMAS ROHDE
240 Pulaski Rd.
Calumet City, Ill.

JAMES ROJAS
San Jose
Costa Rica

RICHARD ROLNICEK
Yackley and Michigan Ave.
Lisle, Ill.

THOMAS SAUER
4914 Douglas
Downers Grove, Ill.

JOSEPH SCHILLE
Box 51 Route #2
Naperville, Ill.

JEROME SCHUMMER
4710 Garfield
Lisle, Ill.

JOHN SHALLACK
1403 Lacey Ave.
Lisle, Ill.

ROBERT SLAD
2430 S. Troy St.
Chicago, Ill.

WILLIAM SLADEK
190 Northwood Rd.
Riverside, Ill.

DENNIS SLANICKY
3543 W. 59th Pl.
Chicago, Ill.

MEL SMITH
1001 Division St.
Lisle, Ill.

STUART SMITH
1001 Division St.
Lisle, Ill.

GABRIAL SOCHAR
2601 Watson Blvd.
Endicott, New York

KENNETH SPARR
Ready Food Department
Apt. 515
Torrean, Mexico

MELVIN SPOHN
4633 Sherwood Ave.
Downers Grove, Ill.

CASIMER SPOKAS
1809 Ogden
Lisle, Ill.

JAMES STACK
St. Joseph's Orphanage
Lisle, Ill.

JOHN STAROSTKA
Silver Creek, Nebraska

WILLIAN STAROSTKA
Box 59 RR#2
Clarks, Nebraska

LARRY THOLEN
271 S. Fourtleigh Dr.
Wichita, Kansas

MICHAEL TOOLEY
404 S. Brewster
Lombard, Ill.

ROBERT TRELO
4021 Railroad Ave.
East Chicago, Ind.

DONALD TROIANO
4829 W. Cortez
Chicago, Ill.

EDWARD TROP
2514 W 55th St.
Chicago, Ill.

FRANK UJKA
2406 S. Kedzie
Chicago Ill.

JAMES UTTER
4117 W. Eddy
Chicago, Ill.

JOE VANA
Rt. 4 Box 241
Schulenburg, Texas

VINCENT VARGO
4901 Euclid
East Chicago, Ind.

JEROME VOLENEC
3006 S. Millard Ave.
Chicago, Ill.

ROBERT WAGNER
St. Joseph's Orphanage
Lisle, Ill.

JOHN WALKER
2215 S. Austin
Cicero, Ill.

FREDDIE WALTERS
910 N. 7th St.
Rochelle, Ill.

HERALD WALTZ
4716 S. Lincoln
Lisle, Ill.

JAMES WEBER
6312 W. Roscoe St.
Chicago, Ill.

JEROME WHELAN
4676 N. Leclaire Ave.
Chicago, Ill.

ALBERT WIEGOLD
428 S. Cass
Westmont, Ill.

MELVIN WOLF
3714 Raymond Ave.
Brookfield, Ill.

DONALD WOODS
313 Chicago Ave.
Downers Grove, Ill.

REBERTO YGLESIAS
P.O. Box 1572
San Jose , Costa Rica

NICHOLAS ZABRINAS
St. Procopius College
Lisle, Ill.

RALPH ZACEK
Indian Head Park
La Grange, Ill.

KEN ZAVIS
321 N. Grant
Westmont, Ill.

JEROME ZENGERLE
4308 W. 25th St.
Chicago, Ill.

RICHARD ZULINSKI
3214 W. 47th St.
Chicago, Ill.

ALUMNI ASSOCIATION
ILLINOIS BENEDICTINE COLLEGE
LISLE, ILLINOIS 60532

ACADEMY

EUGENE AESCHLIMAN
4336 Florence Ave.
Downers Grove, Ill.

ROBERT AESCHLIMAN
4336 Florence Ave.
Downers Grove, Ill.

WALTER ANDERSON
1518 Grove Ave.
Berywn, Ill.

DANIEL ANDREWJESKI
4719 River Dr.
Lisle, Ill.

JOHN BALLES
St. Joseph's Orphanage
Lisle, Ill.

ROBERT BARON
Maple and High Rd. RR#1
Lisle, Ill.

GERALD BEBAR
674 N. Broadway
Joliet, Ill.

JAMES BERTRAND
947 9th Ave.
Kankakee, Ill.

JOSEPH BINDER
236 Leveme Ave.
Hillside, Ill.

ARNOLD BLANEK
St. Procopius College
Lisle, Ill.

GEORGE BLANEK
St. Procopius College
Lisle, Ill.

WILLIAM BOGETT
5513 Dunham Rd.
Downers Grove, Ill.

CHARLES BONA
4541 Middaugh Ave.
Downers Grove, Ill.

JOSEPH BUC
4849 S. Seeley Ave.
Chicago, Ill.

JEROME BUDZ
4924 S. Winchester
Chicago, Ill.

WILLIAM CARROLL
9107 S. Loomis St.
Chicago, Ill.

GEORGE CHRISTY
4841 Prospect Ave.
Downers Grove, Ill.

GERALD CLAY
St. Joseph's Orphanage
Lisle, Ill.

THOMAS CRONIN
4843 N. Harmitage Ave.
Chicago, Ill.

HARRY COBLENS
903 Thatcher Rd.
River Forest, Ill.

PIERRE DEVITO
1913 Staunton Rd.
Cleveland Hts., Ohio

RUSSELL DICKEY
Box 176a RR#1
Naperville, Ill.

WILLIAM DICKEY
Box 176a RR#1
Naperville, Ill.

BOKUMIL DANIKELKA
2318 Kedsie Ave.
Chicago, Ill.

DAVID DOWLING
1130 Lundergan
Park Ridge, Ill.

GEORGE DOYLE
5033 W. Maypole
Chicago, Ill.

WILLIAM DRENDEL
568 S. Washington
Naperville, Ill.

DONALD EVANSECK
1124 Monroe St.
Gary, Indiana

DONALD EVERY-CLAYTON
13 Richmond Ave.
LaGrange Park, Ill.

PAUL EWING
250 W. Willow St.
Lombard, Ill.

DANIAL FEDORCHAK
7507 Independance St.
Crown Point, Ind.

WILLIAM FOLEY
6558 N. Maplewood
Chicago, Ill.

JOHN FORD
312 S. Pettibone
Crown Point, Ind.

ROBERT GALOCY
515 W. 140th St.
East Chicago, Ind.

THEODORE GEORGEOFF
744 Woodford St.
Toledo, Ohio

BERNARD GOLAB
5106 S. Damen
Chicago, Ill.

DANIAL HANYZEWSKI
1440 S. Elmwood Ave.
Berwyn, Ill.

TERRANCE HECTOR
4625 Saratoga
Downers Grove, Ill.

JAMES HIGGINS
162 S. Stewart
Lombard, Ill

WILLIAM HILLIS
4144 Reservior
Louisville, Kentucky

JOSEPH HALADO
St. Joseph's Orphanage
Lisle, Ill.

JAMES HURSKA
5423 W. 23rd Pl.
Cicero, Ill.

THOMAS HUFNAGEL
1185 Center St.
Desplaines, Ill.

SAM IEMMA
810 1/2 Mason St.
Elkhart, Ind.

THOMAS JABLONSKI
4914 Douglas Road
Downers Grové, Ill.

ANTON JACHIM
220 N. Lindon St.
Westmont, Ill.

BERNARD JANA
6327 S. Bishop
Chicago, Ill.

IRVIN JANA
6327 S. Bishop
Chicago, Ill.

FRANK JASIEN
St. Joseph's Orphanage
Lisle, Ill.

EMIL KADERABEK
1328 W. 18th St.
Chicago, Ill.

JOHN KAMIN
61st and Fairview
Downers Grove, Ill.

EDWARD KANE
222 Evergreen
Elmhurst, Ill.

PHILLIP KASPER
2739 S. Springfield Ave.
Chicago, Ill.

FRED KAUFFMANN
4344 S. Hermitage Ave.
Chicago, Ill.

JOSEPH KELLY
4719 Yackley Ave.
Lisle, Ill.

LARRY KLENDA
300 S. Clifton
Wichita, Kansas

MARTIN KLENDA
Route #4
Marion, Kansas

JOHN KMETZ
829 Harrison
Gary, Indiana

PETER KOKES
127 Aurora Ave.
Naperville, Ill.

ALFRED KONARIK
Route #4
Marion, Kansas

JOHN KOPILASH
Box 250 Oak Glen Station
Lansing, Ill.

STANLEY KOSLOWSKI
5543 S. Washtenaw
Chicago, Ill.

DON KOVAC
1416 S. Oak Park Ave.
Berwyn, Ill.

ROBERT KOVAC
1416 S. Oak Park Ave.
Berwyn, Ill.

FRED KRAISS
4922 Elm St.
Downers Grove, Ill.

DUSAN KRACKO
5504 Sunnyside
Chicago, Ill.

ROBERT KUEBER
443 N. Stone Ave.
La Grange, Ill.

JOHN KWIATKOWSKI
2349 S. Kedzie
Chicago, Ill.

ALBERT LAMBERT
444 E. 85th Pl.
Chicago, Ill.

AGUSTIN LAUGIER
Cervantes #8
Santurce, Puerto Rico

WILLIAM LESTER
336 Fifth Ave.
Downers Grove, Ill.

CHARLES LEYDEN
35th St.
Downers Grove, Ill.

ANTHONY LUCIUS
315 Osage St.
Park Forest, Ill.

WALLY MACH
1808 Clarence
Berwyn, Ill.

JOHN MAILANDER
211 N. Main St.
Lombard, Ill.

JOHN MALECKI
629 Gierz St.
Downers Grove, Ill.

MARTIN MALECKI
629 Gierz St.
Downers Grove, Ill.

STANLEY MALOCHA
973 Marshall St.
Gary, Indiana

FRED MANEELY
848 Maryland Ave.
Chicago, Ill.

MICHAEL MARUSHA
Fender and Ohio
Naperville, Ill.

MICHAEL McCARTHY
3040 S. Wallace
Chicago, Ill.

DENNIS McCARTY
134 N. Washington
Naperville, Ill.

JACK McCONNELL
529 S. Wesley Ave.
Oak Park, Ill.

JOHN MEEGAN
10864 Longwood Dr.
Chicago, Ill.

THOMAS MERHAUT
2310 S. Drake
Chicago, Ill.

ROBERT MERWICK
940 N. Austin Blvd.
Oak Park, Ill.

JAMES MIKOLAITIS
St. Joseph's Orphanage
Lisle, Ill.

THOMAS MIKOLAITIS
St. Joseph's Orphanage
Lisle, Ill.

WALTER MILAN
2222 Giddings
Chicago, Ill.

WILLIAM MORENCY
562 Park Ave.
River Forest, Ill.

JAMES MRKVICKA
4803 Highland Ave.
Downers Grove, Ill.

ARTHUR NEMEC
4756 S. Damen
Chicago, Ill.

JAMES NIEMIEC
3637 S. Winchester
Chicago, Ill.

ARTHUR NONA
3641 N. Newcastle Ave.
Chicago, Ill.

MICHAEL NOVAK
716 Chillum Rd.
HYATTSVILLE, Md.

DAVID O'MALLEY
7207 Yale Ave.
Chicago, Ill.

GODFREY ORAVEC
2134 W. 54th St.
Chicago, Ill.

JEROME OTAWKA
1173 Harrison Blvd.
Gary, Ind.

RONALD PALKEY
3017 Ruby St.
Franklin Park, Ill.

ROBERT PARIS
55 E. Washington St.
Chicago, Ill.

ALBERT PERRY
14450 Homan Ave.
Midlothian, Ill.

JEROME PFIEFER
60 S. Grant St.
Hinsdale, Ill.

DONALD PINS
691 Chidester
Glen Ellyn, Ill.

THOMAS PLUMB
Morton Arboretum
Lisle, Ill.

DONALD POWERS
5125 Belden
Downers Grove, Ill.

RICHARD PRISE
3214 Woodlawn
Chicago, Ill.

JAMES RAISPIS
3045 S. Lowe
Chicago, Ill.

ROBERT RAMBOUSEK
Yackley Ave.
Lisle, Ill.

JOHN REHS
619 S. Washington
Naperville, Ill.

JAROSLAV RICHTER
1425 E. 142nd St.
Bronx, New York

JAMES RIETMAYER
Box 181
Lisle, Ill.

THOMAS ROHDE
240 Pulaski Rd.
Calumet City, Ill.

JAMES ROJAS
San Jose
Costa Rica

RICHARD ROLNICEK
Yackley and Michigan Ave.
Lisle, Ill.

THOMAS SAUER
4914 Douglas
Downers Grove, Ill.

JOSEPH SCHILLE
Box 51 Route #2
Naperville, Ill.

JEROME SCHUMMER
4710 Garfield
Lisle, Ill.

JOHN SHALLACK
1403 Lacey Ave.
Lisle, Ill.

ROBERT SLAD
2430 S. Troy St.
Chicago, Ill.

WILLIAM SLADEK
190 Northwood Rd.
Riverside, Ill.

DENNIS SLANICKY
3543 W. 59th Pl.
Chicago, Ill.

MEL SMITH
1001 Division St.
Lisle, Ill.

STUART SMITH
1001 Division St.
Lisle, Ill.

GABRIAL SOCHAR
9601 Watson Blvd.
Endicott, New York

KENNETH SPARR
Ready Food Department
Apt. 518
Torrean, Mexico

MELVIN SPOHN
4633 Sherwood Ave.
Downers Grove, Ill.

CASIMER SPOKAS
1809 Ogden
Lisle, Ill.

JAMES STACK
St. Joseph's Orphanage
Lisle, Ill.

JOHN STAROSTKA
Silver Creek, Nebraska

WILLIAN STAROSTKA
Box 59 RR#2
Clarks, Nebraska

LARRY THOLEN
271 S. Pourtleigh Dr.
Wichita, Kansas

MICHAEL TOOLEY
404 S. Brewster
Lombard, Ill.

ROBERT TRELO
4021 Railroad Ave.
East Chicago, Ind.

DONALD TROIANO
4829 W. Cortez
Chicago, Ill.

EDWARD TROP
2514 W 55th St.
Chicago, Ill.

FRANK UJKA
2406 S. Kedzie
Chicago Ill.

JAMES UTTER
4117 W. Eddy
Chicago, Ill.

JOE VANA
Rt. 4 Box 241
Schulenburg, Texas

VINCENT VARGO
4901 Euclid
East Chicago, Ind.

JEROME VOLENEC
3006 S. Millard Ave.
Chicago, Ill.

ROBERT WAGNER
St. Joseph's Orphanage
Lisle, Ill.

JOHN WALKER
2213 S. Austin
Cicero, Ill.

FREDDIE WALTERS
910 N. 7th St.
Rochelle, Ill.

HERALD WALTZ
4716 S. Lincoln
Lisle, Ill.

JAMES WEBER
6312 W. Roscoe St.
Chicago, Ill.

JEROME WHELAN
4676 N. Leclaire Ave.
Chicago, Ill.

ALBERT WIEGOLD
428 S. Cass
Westmont, Ill.

MELVIN WOLF
3714 Raymond Ave.
Brookfield, Ill.

DONALD WOODS
313 Chicago Ave.
Downers Grove, Ill.

REBERTO YGLESIAS
P.O. Box 1572
San Jose, Costa Rica

NICHOLAS ZABRINAS
St. Procopius College
Lisle, Ill.

RALPH ZACEK
Indian Head Park
La Grange, Ill.

KEN ZAVIS
321 N. Grant
Westmont, Ill.

JEROME ZENGERLE
4308 W. 25th St.
Chicago, Ill.

RICHARD ZULINSKI
3214 W. 47th St.
Chicago, Ill.

ALUMNI ASSOCIATION
ILLINOIS BENEDICTINE COLLEGE
5700 COLLEGE ROAD
LISLE, ILLINOIS 60532

Digitized by the Internet Archive
in 2011 with funding from
CARLI: Consortium of Academic and Research Libraries in Illinois

http://www.archive.org/details/eagle08stpr

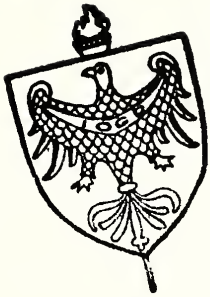

FOREWORD

As you glance through this book in years to come, I hope you may recall some of the pleasant memories we students at St. Procopius have shared together.

In order to typify the curricular and extracurricular activities carried on by the student body, we have not followed a definite illustrated theme. Instead we have tried to make our picture tell the story of 1952 and 1953. It has been our intent to include every individual, activity, and school function. We hope that each and every student will feel that this is solely his annual.

VOLUME VII

Photographer PAUL SIU
Assistant EDWARD CHOWANIEC
Assistant EDWARD KALINSKI
Photography Editor HERB STUDER
Section Editors JOSEPH BUC
MICHAEL NOVAK
JOSEPH BUDZ
TOM HUFNAGEL

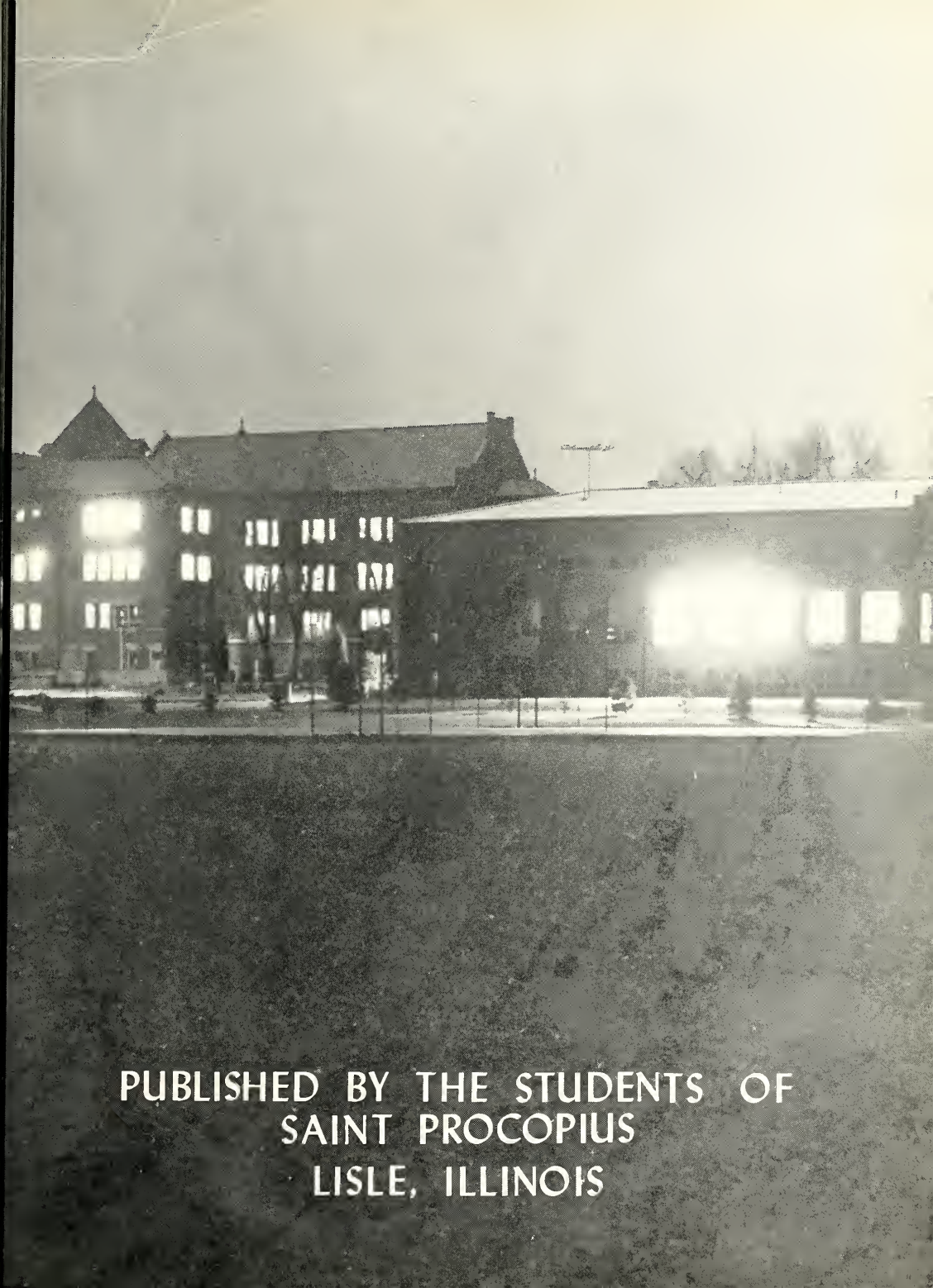

PUBLISHED BY THE STUDENTS OF
SAINT PROCOPIUS
LISLE, ILLINOIS

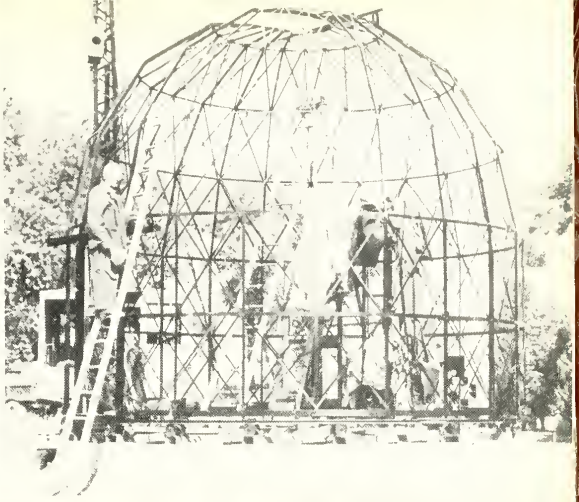

AROUND THE CAMPUS

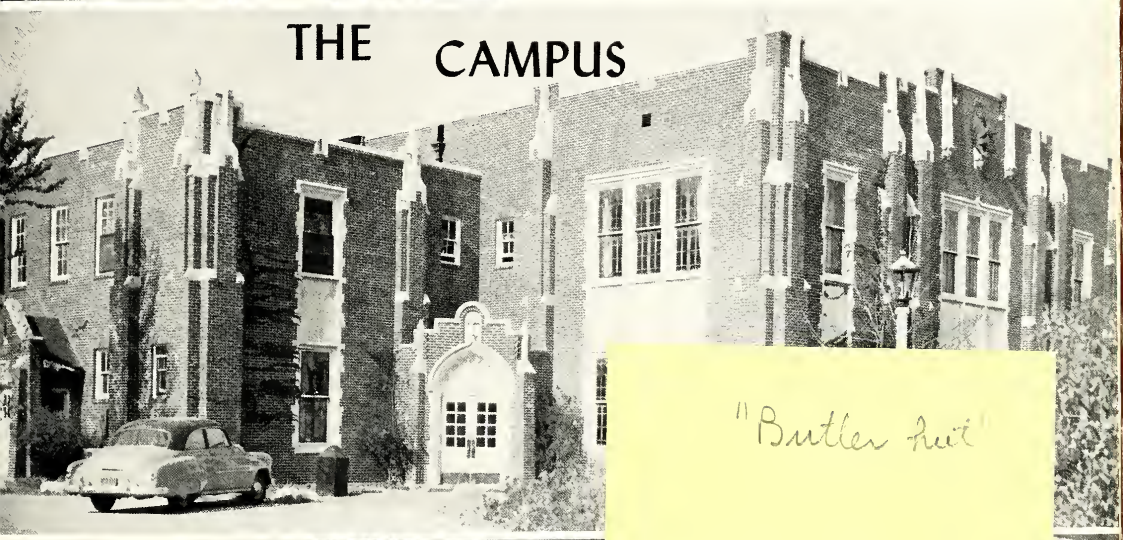

"Butler hall"

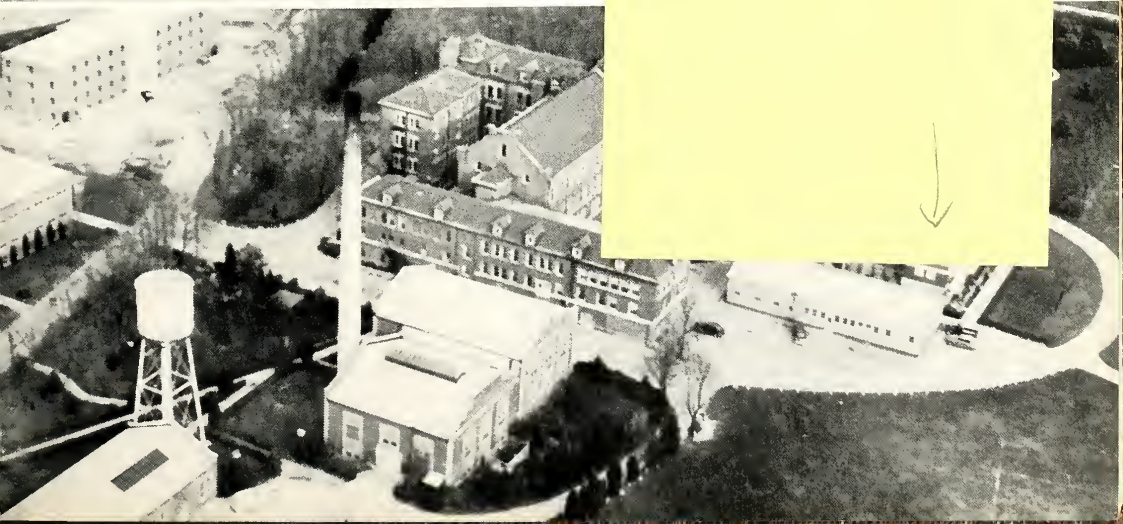

AROUND THE CAMPUS

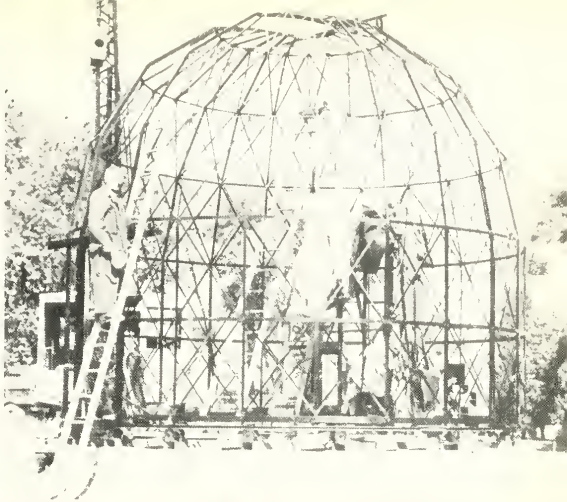

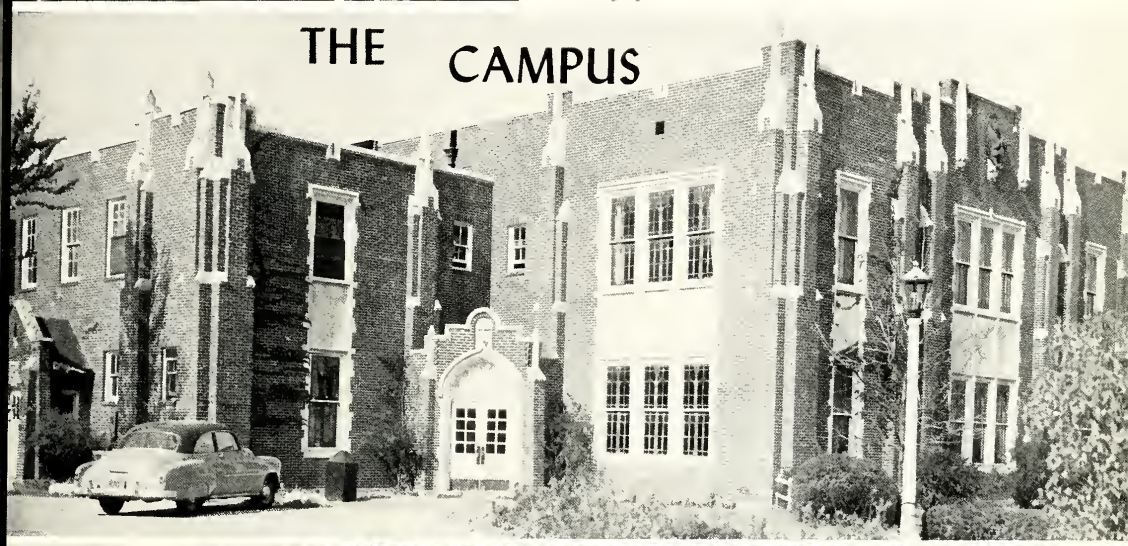

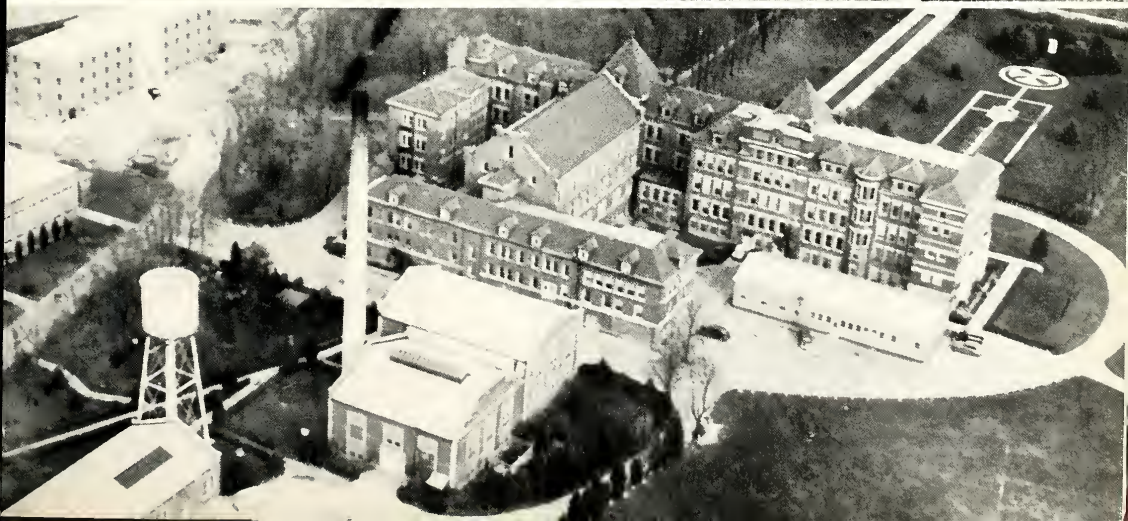

DEDICATION

TO THE mothers and fathers of all the students of St. Procopius, who so generously sacrificed themselves that their sons receive a Catholic education, that their sons emerge from their adolescent period of life with the Christian ideals and virtues firmly embedded in their hearts and souls; and to all the mothers and fathers whose daily sacrifices are the foundation and the steelwork, the bricks and the mortar of our new building; we, the students, filially and affectionately dedicate this volume of the PROCOPIAN.

OUR PRAYER

OH GOD Who hast commanded us to honor our Fathers and Mothers and Who by the Grace of the Holy Spirit didst pour the gifts of love into their hearts, grant health of mind and body to those who are living that they may love Thee with all their strength, and have mercy on the souls of those who have passed on to their eternal reward, and bring them to see Thee in the joy of eternal brightness. Thru Christ Our Lord, Amen.

ROMAN MISSAL

IV

Honor thy Father and thy Mother.

OUR BISHOP

THE MOST REVEREND MARTIN MACNAMARA, D.D.

Bishop of Joliet, Illinois

OUR ABBOT

RT. REV. AMBROSE ONDRAK

Abbott, St. Procopius Abbey *President, St. Procopius College*

REV. BASIL C. KOLAR
REV. STANLY G. VESSELY
REV. MATTHEW G. HERDA

REV. ALEXIUS J. MACHACEK
REV. BRENDAN G. McGRATH
REV. VALENTINE SKLUZACEK

REV. PAUL A. PETRIK
REV. MATHIAS L. KUCERA
REV. VITAS BURESH

REV. LEO C. VANCURA
REV. RICHARD SHONKA
REV. CHRISTIAN CAPLECHA

REV. GILBERT LAKETEK
REV. CHRYSOSTOM TARASEVITCH
REV. JEROME DOBRY

REV. ADOLPH E. HRDLICKA
REV. LUKE J. OUSKA
MR. ALBERT RYCHTARIK

REV. TIMOTHY R. MARCEAU
REV. ALBAN C. HREBIC
REV. EMEILIAN SHONKA

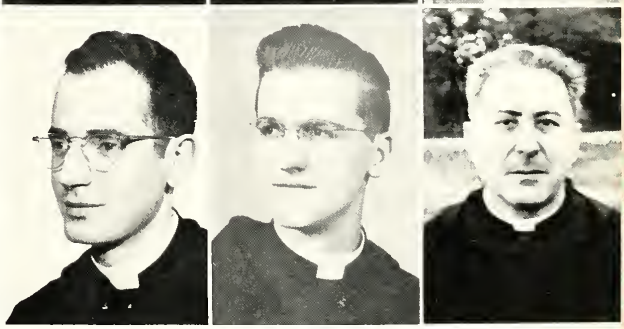

THEY SHARE THEIR GIFTS WITH US

Pictures not available:

REV. HILARY S. JURICA
REV. EDMUND J. JURICA
REV. WILLIAM J. SHONKA
REV. CHARLES W. KOLEK
REV. ATHANASIUS J. REZEC
REV. MAUR J. DLOUHY
REV. JUSTIN J. SPODEN
REV. JOHN F. CHERF
REV. ERNEST J. ZIZKA
REV. CLAUDE G. VIKTORA
REV. VICTOR J. LAKETEK
REV. THOMAS J. HAVLIK
REV. COSMAS W. NOVAK
REV. DENIS J. SVEC
REV. DANIEL W. KUCERA
REV. VLADIMIR L. TARASEVITCH
REV. MARTIN J. HORAK
DR. FREDERICK TOENNIGES
MISS ROSE A. CARNEY
DR. FRANCIS R. SHONKA
DR. JOSEPH M. BARREDO
MR. MILO HARSHBARGER
DR. JOSEPH C. BOWE
DR. HERMAN SZYMANSKI
MISS MARIE SHONKA

RICHARD IAFFALDANO—*Chairman*

FR. LUKE OUSKA—*Faculty Representative*

RAY RIGOVSKY

HARRY KLENDA

PHILIP KASPER

JACK CHEVIGNY

FRANK JANA

ALOYSIUS CHEN

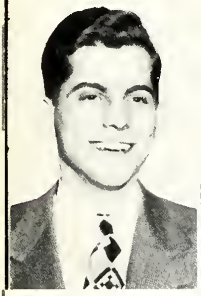

MICHAEL WEHLING

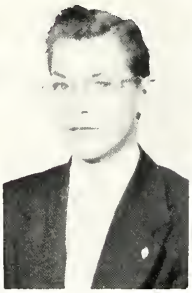

LARRY THOLEN

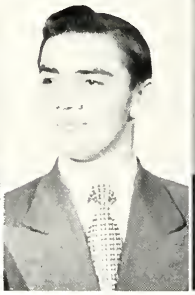

ROBERT TRELO

DONALD EVERY CLAYTON

JACK McCONNELL

DICK KOVACH

FRANK BLANEK

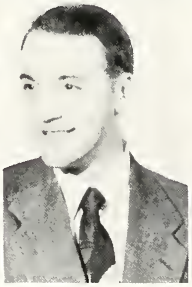

DAVID RANDALL

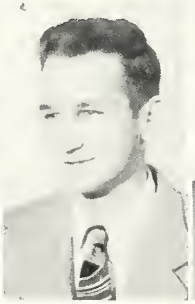

DICK HARBER

DON KOVAN

MICHAEL KELCHAK

JOHN STAROSKA

S. G.'s KEY MEN—Fr. Luke, Faculty Representative; Harry Klenda, Treasurer; Richard Iaffaldano, Chairman; Raymond Rigovsky, Sub-Chairman; Philip Kasper, Secretary.

Under the chairmanship of college Sophomore Richard Iaffaldano, S. G. took off its diapers and put on short pants. The organization celebrated its fifth birthday on May 15.

Student Government, as yet, is by no means grown-up. But it has gone far during the past five years—some feel S. G. has earned long pants at certain times this year.

Dick Iaffaldano was perhaps the best chairman whom the students have had. This is due, in part, to his own ability and in part to the experience of the past five years. For example, Jack Finn, the first chairman, would have committed campus political suicide had he tried to hold a student-alumni dance at the Beverly Hills Country Club. Yet, five years from S. G.'s inception such a dance proved highly successful.

S. G. has been able to make great strides because of good chairmen and, on the whole, conscientious representatives. During the past five years chairmen Jack Finn, John Trelo, Hal Bicek and Dick Iaffaldano have worked hard and tried their best for the group's welfare.

With Dick Iaffaldano at the helm this year, S. G. initiated and carried to a successful completion seven new projects—furnished the recreation room in Jaeger Hall, established a private S. G. office, conducted Freshmen initiation week, conducted a mock presidential election, provided a Christmas program complete with yuletide decorations and broadcasting of carols on a campus-wide public address system, budgeted the treasury and revised the constitution.

Students who will serve in S. G. during the next five years will have a guide to help them in their activities. If they will possess the initiative and ability of those who have served, the new members will bring S. G. to its proper place of a mature and top ranking campus organization.

PAST CHAIRMEN OF S.G.

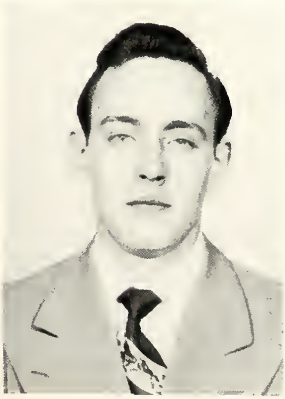

JACK FINN

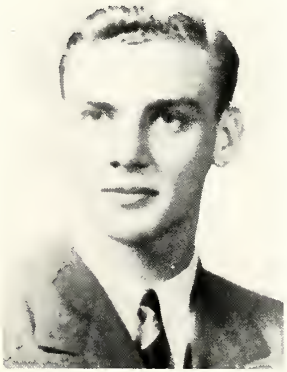

JOHN TRELO

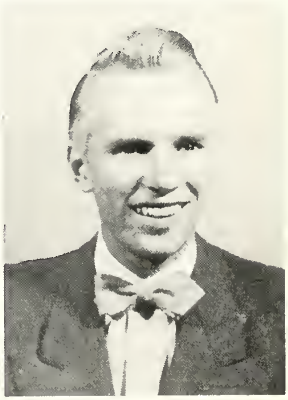

HAROLD BICEK

Period of Preparation

We, as members of St. Procopius are in a period of preparation. To be sure, we strive for development of mind and physical ability, but on a basis of thorough religious training, application, and improvement. We seek to "advance in wisdom and age and grace before God and man."

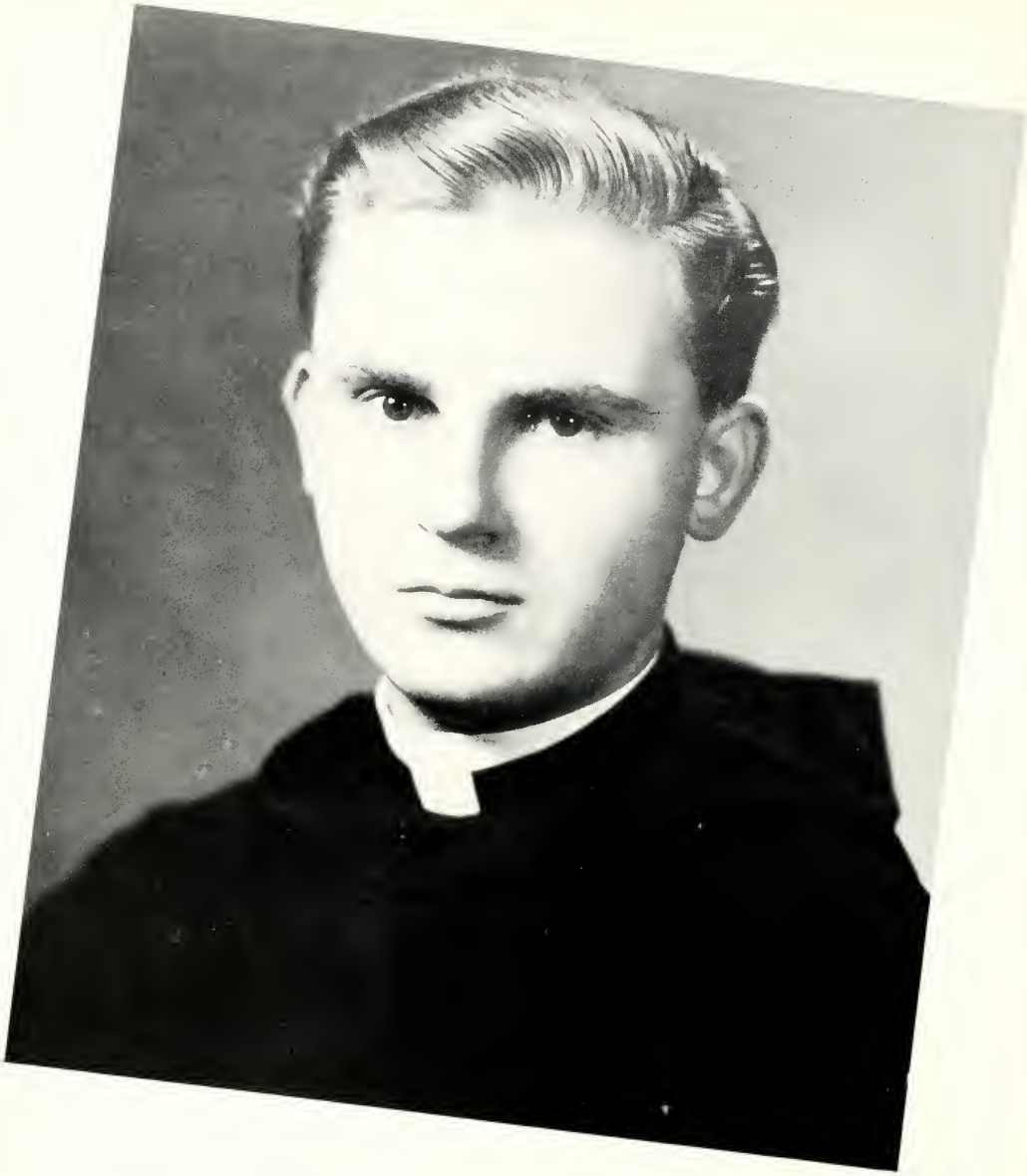

REV. EDWARD KUCERA, O.S.B.

Father Edward Kucera followed the footsteps of two of his brothers when he was ordained to the priesthood. His First Mass was said at Blessed Agnes church in Chicago. Father Edward was born in Chicago, Illinois on April 28, 1927. He attended grammar school at Blessed Agnes and continued his education at St. Procopius Academy and College.

Father Edward was the Moderator of the Server's Society in 1947-49. He was the prefect of the Academy Junior Class between 49-52. In the past year he has served as Assistant Athletic Director. All these positions have brought him close to the students, thus, making him one of the most popular priests at St. Procopius. Father Edward's future studies will be at Catholic University where he is working for a M.A. in American History.

REV. CHRISTIAN CEPLECHA, O.S.B.

Rev. Christian Ceplecha was ordained to the Holy Priesthood in May. Father Christian was born in Berwyn, Illinois on July 14, 1927. He attended St. Mary of Celle grade school in Berwyn. His ordination was somewhat significant since he spent his high school days in the neighboring town of Downers Grove at the local high school. He entered the college in 1945, the novitiate in 1946 and made his solemn profession in 1950.

He has served as a sacristan since 1947. Father Christian is best known around the Academy for he has taught World History through the years 1951-53. He seeks further studies which will be directed towards obtaining an M.A. at Catholic University in the study of European History.

THEOLOGIANS

First row: Arimond, V.; Fortier, H.; Guz, L.; Sepsi, V.; Knapp, R.; O'Leary, E.; Hurley, G. Second row: Berst, T.; Smith, R.; Keigher, M.; Duffy, J.; Kosmal, J. Third row: Mardosas, N.; Stonick, R.; Driscoll, J.; Ryan, D.

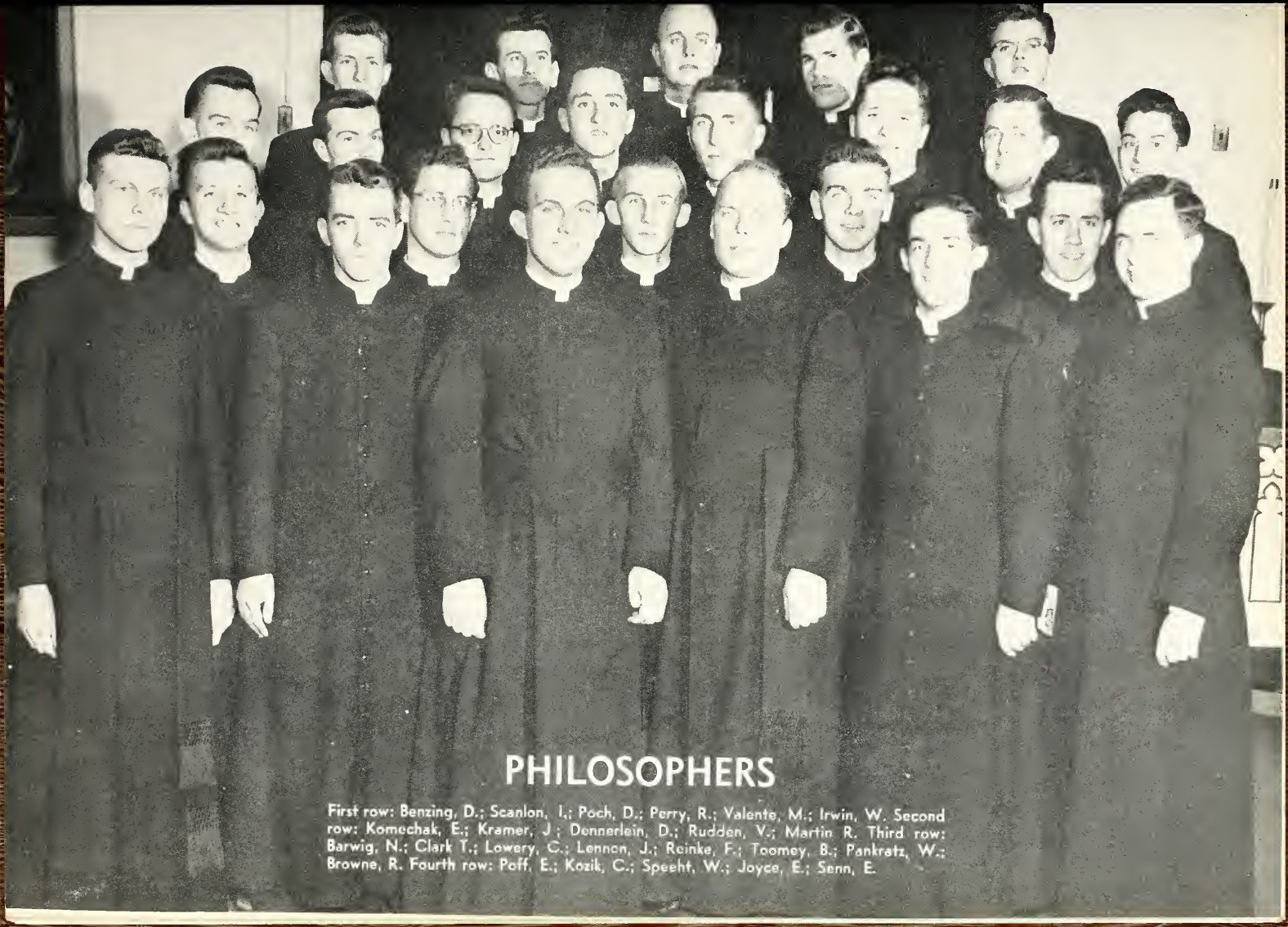

PHILOSOPHERS

First row: Benzing, D.; Scanlon, I.; Poch, D.; Perry, R.; Valente, M.; Irwin, W. Second row: Komechak, E.; Kramer, J.; Donnerlein, D.; Rudden, V.; Martin R. Third row: Barwig, N.; Clark T.; Lowery, C.; Lennon, J.; Reinke, F.; Toomey, B.; Pankratz, W.; Browne, R. Fourth row: Poff, E.; Kozik, C.; Speeht, W.; Joyce, E.; Senn, E.

Office of the Rector

Telephone: Downers Grove 2699

ST. PROCOPIUS COLLEGE
LISLE ILLINOIS

Dear Seniors:

Tomorrow as you page through this annual, you will, no doubt, recall and relive many of the joys and sorrows which you experienced during your school days here at St. Procopius. Some of the events which seem so important at the present time will fade in your memory and lose a great deal of the luster which surrounds them now. Other events, which did not even merit a picture or at least a mention in this book, will grow in importance as the years go on.

Not everything that appears in this book tells the story of your college days. The world will not judge you by the number of times your name and picture were printed in the school paper or annual. Not even a mention in the WHO'S WHO will add to your stature in later life. The full story of your school days will be told only when you show to the world and to yourself how well you are able to cope with the problems that a world of intellectual confusion and spiritual bankruptcy thrusts upon you.

Your picture in the annual and your name in print will be meaningful only then when your actions in life conform to the purpose for which you were created —to serve and to love God.

May Almighty God bless you.

Thomas J. Havlik O.S.B.

REV. THOMAS J. HAVLIK, O.S.B.

REV. VALENTINE SKLUZACEK
Dean

REV. GILBERT LAKETEK
Head prefect and Athletic Director

REV. PAUL A. PETRIK

REV. MATTHEW HERDA

Front row, left to right: [illegible] J.; Winters, [illegible] May, D.; Kelly, G.; Chevigny, [illegible] W.; Dunn, [illegible] Schaefer, [illegible] Kelley, [illegible]; Hurt, H.; Brooks, [illegible]; Smith, P.; Schmidt, C.; Zanoni, J.; Budz, J.; [illegible] W. Third row: Sheridan, [illegible] Kalinski, E.; Pleskac, M.; McDonald, F.; Hage, J. Top row: Montgomery, E.; [illegible] Schaefer, D.; [illegible] Rambow, [illegible]; Craven, F.; Jurgovan, [illegible] M.; [illegible] W.; Schaet, C. Missing: Young, J.; Siu, P.

Standing: [illegible] Dr. Schmitt, Dr. John F. Bettker

COLLEGE JUNIORS

Front row, left to right: Chen, J.; Kuo, L., Monyak, W. Middle row: Ondrak, P.; Holzhall, V.; Radvansky, J.; Drabik, G.; Kovan, D.; Flanagan, T.; Chen, A. Top row: Cseplo, S.; Tourek, J.; Knuth, R.; Erlenborn, J.; Heitzler, J.; Siu, M.; Haydanek, R.; Mark, K.

Gabriel B. Benyo, B.A.

Fr. John Brier, O.S.B., B.A.

Edward T. Chowaniec, B.A.

Thomas T. Clark, B.A.

John M. Cunningham, B.A.

Basile Denissoff, B.A.

SENIORS

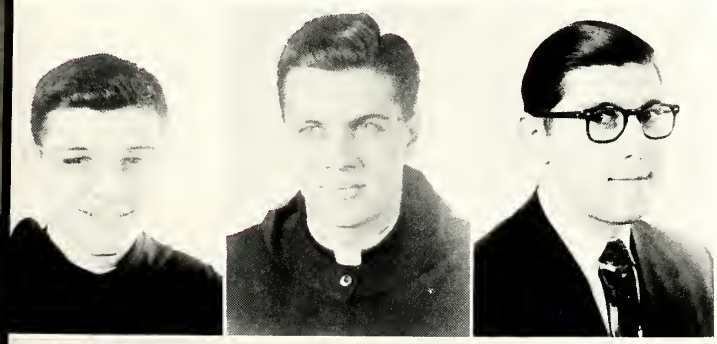

Fr. Peter Enderlin, O.S.B., B.A.

Fr. Roman Galiardi, O.S.B., B.A.

Demitri Gloss, B.A.

Alois F. Hrasky, B.A.

Richard Harber, B.A.

Fr. Zachary Hrisko, O.S.B., B.A.

Henry P. Kotun, B.A.

Robert J. Lari, B.A.

Charles J. Lowery, B.A.

Louis A. Manolis, B.A.

John F. McGucken, B.A.

Kenneth R. Meyers, B.A.

Fr. Gregory Obee, O.S.B., B.A.

Ward J. Pankratz, B.A.

Francis P. Reinke, B.A.

Victor F. Rudden, B.A.

John E. Scanlon, B.A.

Fr. Bernard Schaefer, O.S.B., B.A.

Donald J. Scheiber, B.S.
Fr. Norbert Skvarla, O.S.B., B.A.

William P. Skvarla, B.A.
Jude Sum, B.A.

Bernard J. Toomey, B.A.
Fr. Virgil Trelo, O.S.B., B.A.

Fr. Stephan Uhl, O.S.B., B.A.
Michael S. Wehling, B.A.

Eugene J. Wittry, B.S.
Fr. Kenneth Zigmond, O.S.B., B.A.

ACADEMY CLASS of '53

FR. ZACHARY HRISKO
Moderator

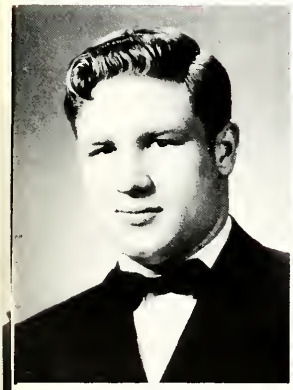

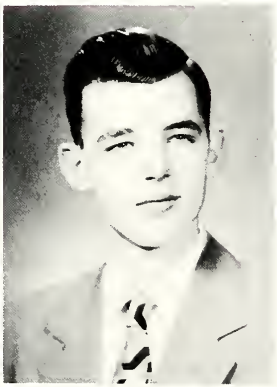

EUGENE AESCHLIMAN
Servers 1, 2, 3, 4; Holy Name 1, 2, 3, 4; Letterman's Club 3, 4; Basketball 4; Bowling 4; Intramurals 1, 4; Football 1, 2, 4; Baseball 3, 4.

CHARLES BONA
Holy Name

JOSEPH BUC
Intramurals 1, 2, 3; Servers 1, 2, 3, 4; Procopian News 3, 4; Holy Name 1, 2, 3, 4; Baseball 3, 4; Annual 3, 4; Procopian Players 4.

THOMAS CRONIN
Basketball 4; Intramurals 3; Servers 4; Holy Name 3, 4; Hobby Shop 3.

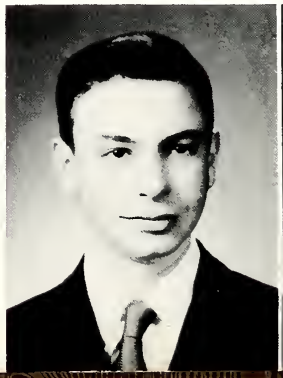

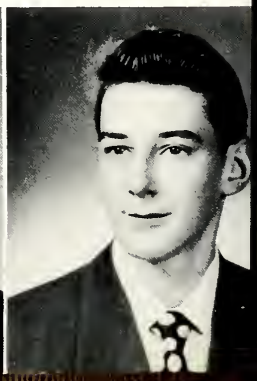

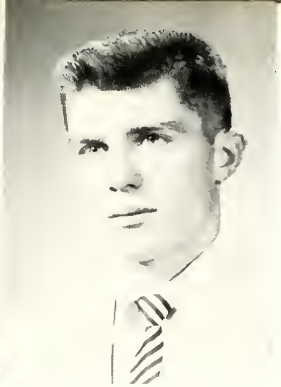

WILLIAM DICKEY
Holy Name 4; Football 4; Basketball 4; Vice President 4.

WILLIAM HILLIS
Holy Name 3, 4; Bowling 3, 4; SG 4; Letterman's Club 4; Basketball 3, 4; Class Treasurer 4.

THOMAS HUFNAGEL
Holy Name 1, 2, 3, 4; Servers 2, 3, 4, Vice President 2, Treasurer 3; Basketball 2; Intramurals 1, 2, 3, 4; Procopian News 1, 2, 3, 4; Procopian Players 1, 4; SG 3; Annual 4.

PHILLIP KASPAR
Annual 2; Basketball 1, 2, 3; Hobby Shop 1, 2; Holy Name 1, 2, 3, 4; Servers 1, 3, 4; SG 4; Procopian Players 1, 2, 3, 4; Intramurals 1, 2, 3; Baseball 3, 4.

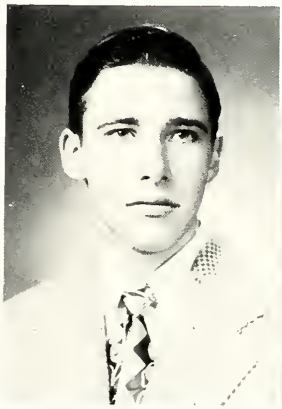
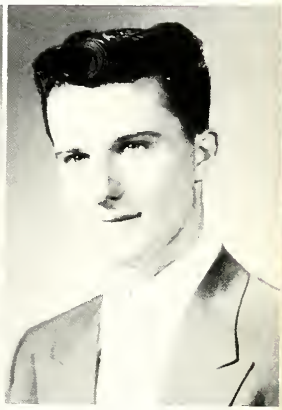

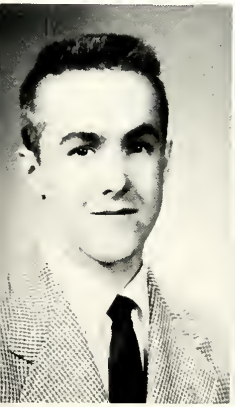

JOSEPH KELLY
Holy Name 1, 2, 3, 4; Bowling 3, 4; Intramurals 1, 2, 3; Football 3, 4; Basketball 2, 4; Baseball 3, 4; Secretary 3; President 4.

ROBERT KOVAC
Servers 1, 2, 3, 4; Railroad Club 1, 2, 3, 4; Holy Name 1, 2, 3, 4; Intramurals 2; Procopian Players 2, 3, 4; Bowling 3, 4; Annual 2.

ROBERT KUEBER
Holy Name 4

ALBERT LAMBERT
Holy Name 3, 4; Intramurals 3

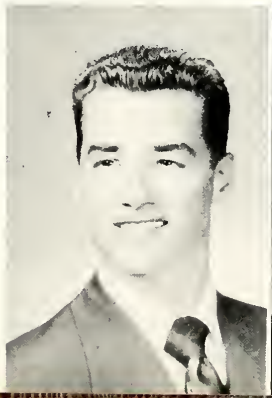
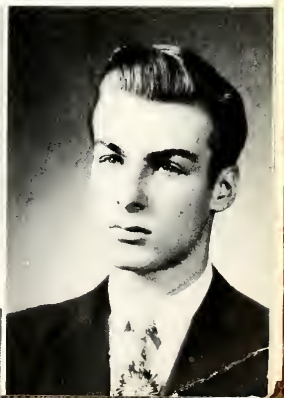

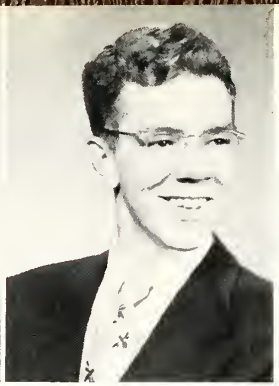

Agustin R. Laugier
Holy Name 3, 4; Intramurals 3, 4; Bowling 3, 4, President 4; Procopian Players 4.

William Lester
Holy Name 1, 2, 3, 4; Procopian Players 3.

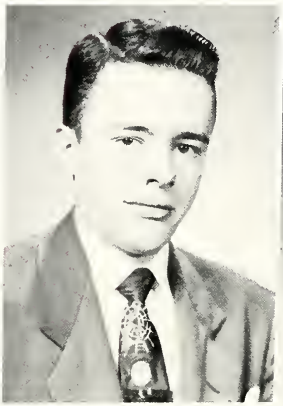
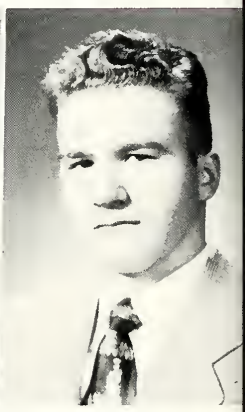

John McConnel
Holy Name 2, 3, 4; Servers 2, 3, 4; Bowling 4; SG 4; Procopian News 4; Procopian Players 2, 3, 4; Annual 2, 3; Hobby Shop 2, 3, 4; Camera Club 3.

Robert Merwick
Holy Name 1, 2, 3, 4; Servers 1, 2, 3, 4; Intramurals 1, 2, 3, 4, Manager 3; Vice President 3, 4; Bowling 4; Infirmarian 3, 4; Alternate Holy Name 3.

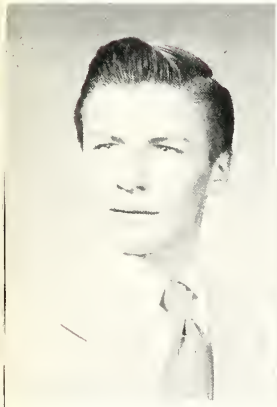
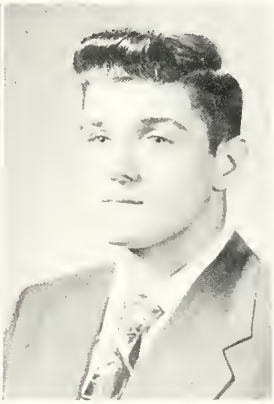

Thomas Mikolaitis
Intramurals 1, 2, 3, 4; Holy Name 1, 2, 3, 4.

Arthur Nemec
Baseball 2, 4; Football 3, 4; Basketball 2; Bowling 3, 4; Holy Name 1, 2, 3, 4; Intramurals 1, 2, 3, 4; Annual 1, 2, 3, 4; Procopian News 4; Servers 1, 2.

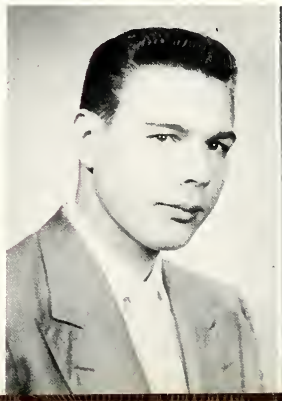

Arthur Nona
Holy Name 1, 2, 3, 4; Procopian Players 3, 4; Hobby Shop 1, 2; Bowling 3, 4; Intramurals 1, 2, 3, 4; Procopian News 1.

Michael Novak
Servers 2, 3, 4; SG 1, 2, 4; Procopian News 1, 2, 3; Class Secretary 1; Holy Name 1, 2, 3, 4; Annual 3, 4; Intramurals 1, 2, 3.

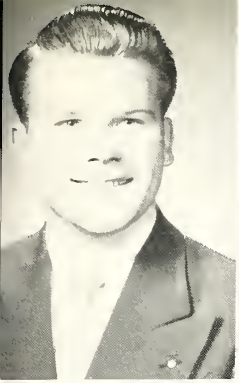
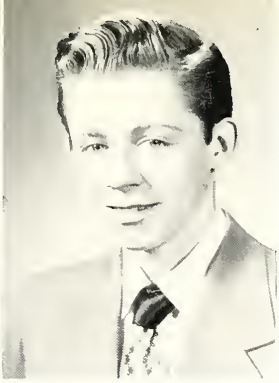

JEROME OTAWKA
Holy Name 1, 2, 3, 4; Hobby Shop 3; Intramurals 1, 2, 3; Servers 3, 4; Football 3, 4; Letterman's Club 4.

JEROME PFEIFER
Holy Name 3, 4; Intramurals 3, 4.

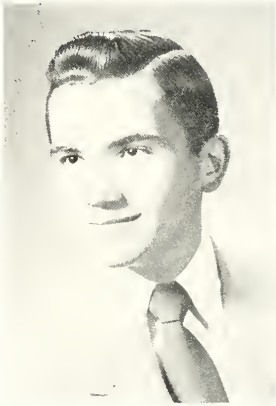
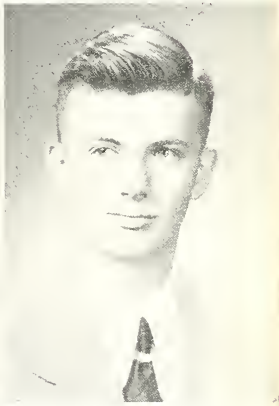

ROBERT RAMBOUSEK
Holy Name 1, 2, 3, 4; Intramurals 3, 4.

JOHN REHS
Holy Name 3, 4; Intramurals 3, 4.

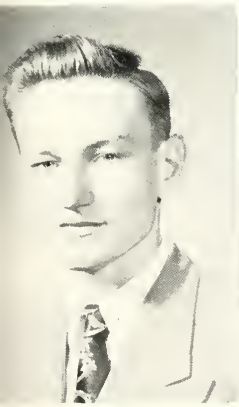
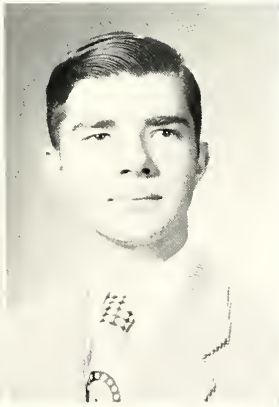

JOHN STAROSTKA
Holy Name 1, 2, 3, 4; Servers 2, 3, 4; Procopian News 2; Student Government 4; Class Treasurer 1; Procopian Players 4; Intramurals 1, 2.

MELVIN WOLF
Intramurals 1, 2, 3, 4; Football 3, 4; Baseball 3, 4; Servers 1, 2, 3, 4; Annual 2; Bowling Team 3, 4; Holy Name 1, 2, 3, 4; Letterman's Club 4.

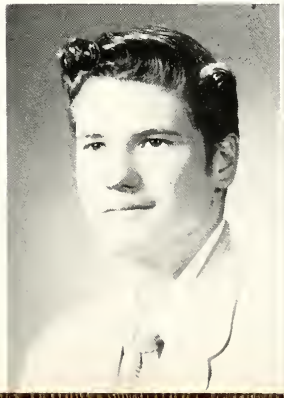
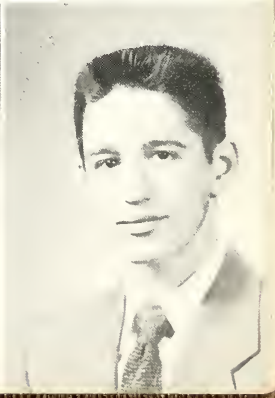

ROBERTO YGLESIAS
Intramurals 3, 4; Holy Name 3, 4.

NICHOLAS ZABRINAS
Servers 1, 2, 3; Holy Name 1, 2, 3, 4; Letterman's Club 4; Basketball 2, 3, 4; Bowling 4, Manager 2, 3; Intramurals 1, 2.

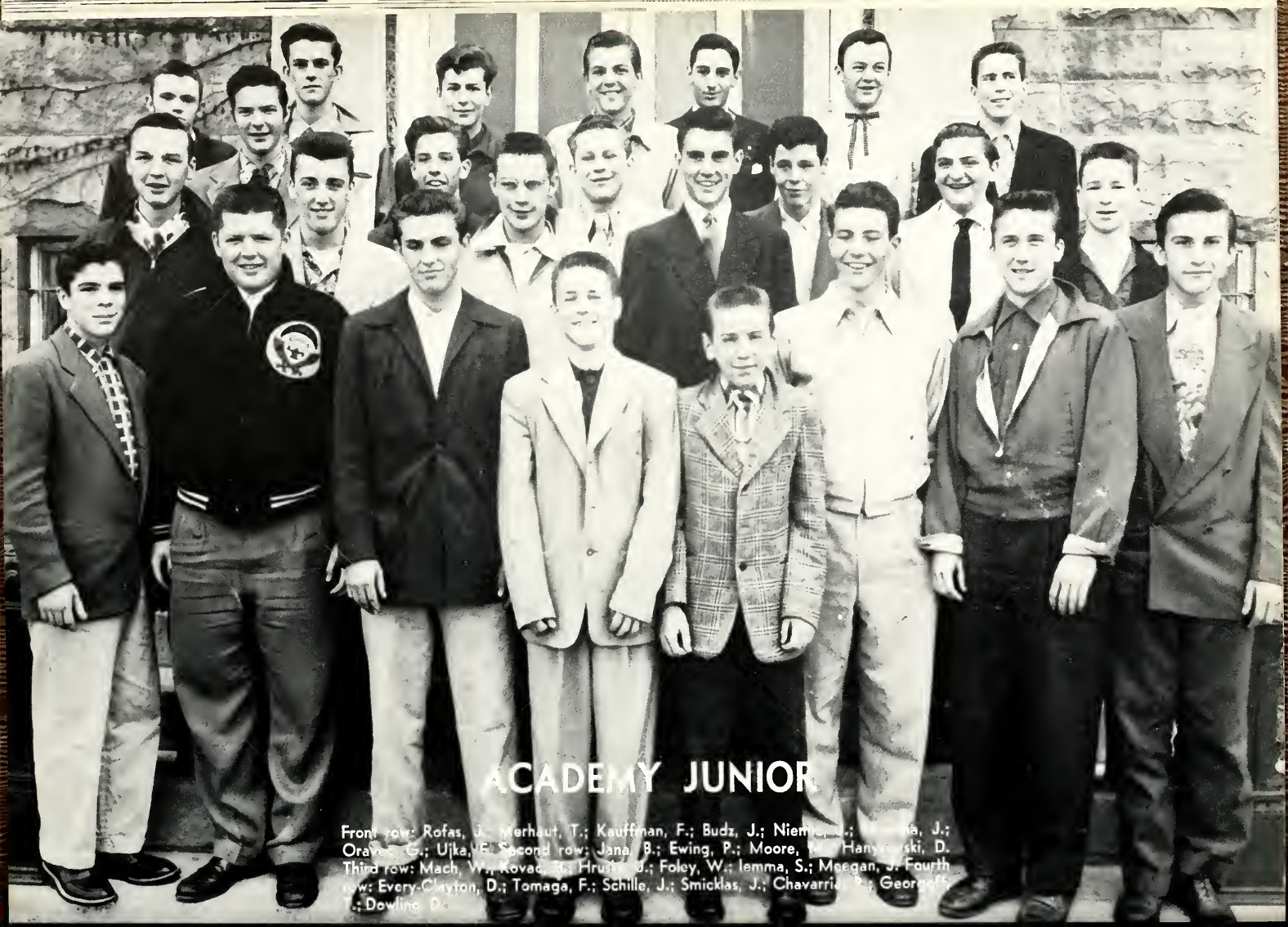

ACADEMY JUNIOR

Front row: Rofas, J.; Merhaut, T.; Kauffman, F.; Budz, J.; Niemi[illegible]; [illegible]a, J.; Oravec, G.; Ujka, [illegible]. Second row: Janas, B.; Ewing, P.; Moore, [illegible] Hanyczski, D. Third row: Mach, W.; Kovac, [illegible]; Hrustic, J.; Foley, W.; Iemma, S.; Meegan, J. Fourth row: Every-Clayton, D.; Tomaga, F.; Schille, J.; Smicklas, J.; Chavarria, [illegible]; George, [illegible]; Dowling, D.

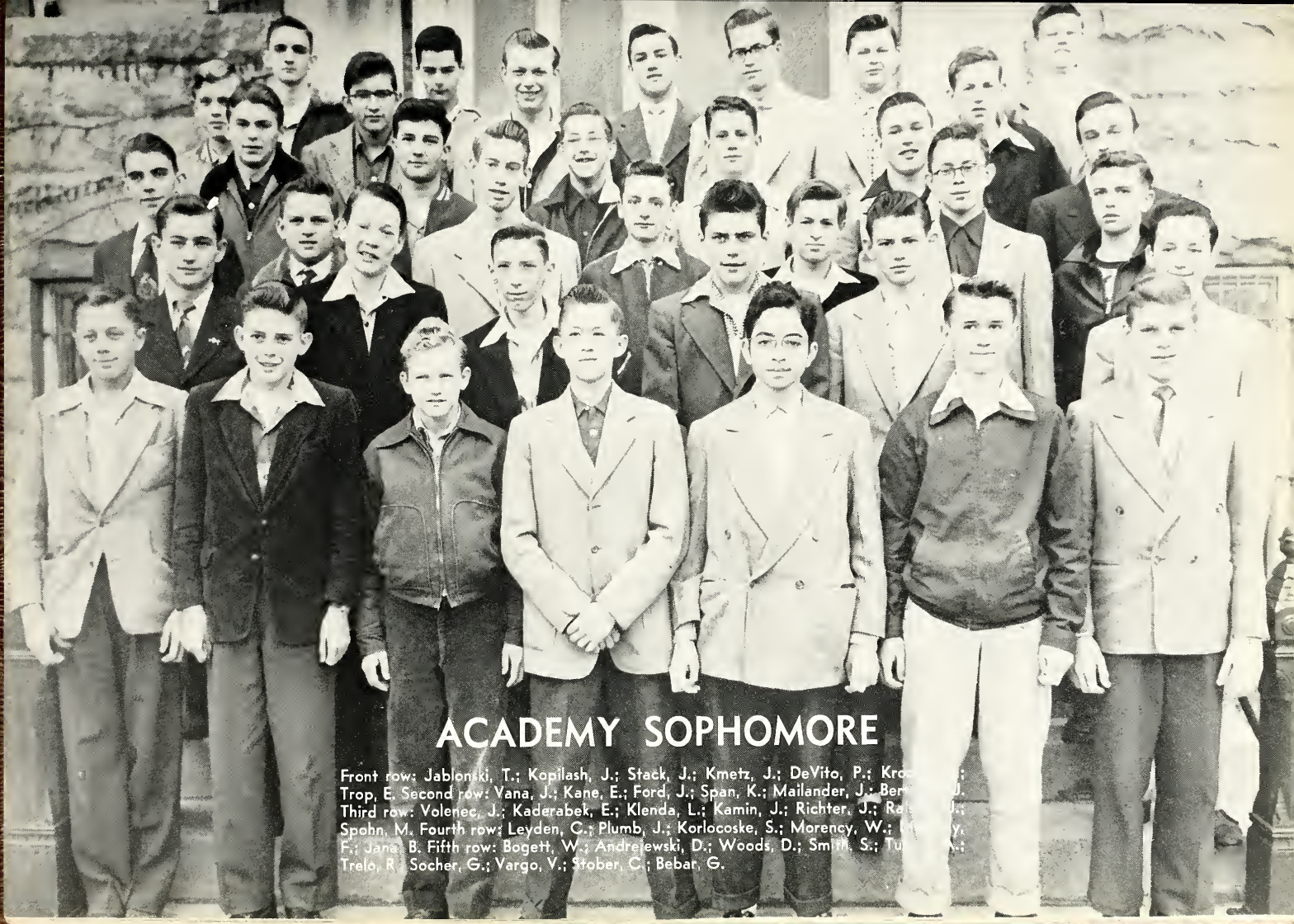

ACADEMY SOPHOMORE

Front row: Jablonski, T.; Kopilash, J.; Stack, J.; Kmetz, J.; DeVito, P.; Kro[illegible]; Trop, E. Second row: Vana, J.; Kane, E.; Ford, J.; Span, K.; Mailander, J.; Ber[illegible] J. Third row: Volenec, J.; Kaderabek, E.; Klenda, L.; Kamin, J.; Richter, J.; Ra[illegible]; Spohn, M. Fourth row: Leyden, C.; Plumb, J.; Korlocoske, S.; Morency, W.; [illegible]y, F.; Jana, B. Fifth row: Bogett, W.; Andrelewski, D.; Woods, D.; Smith, S.; Tu[illegible]; Trelo, R.; Socher, G.; Vargo, V.; Stober, C.; Bebar, G.

ACADEMY FRESHMEN

	COLLEGE	ACADEMY
BEST SCHOLAR	Richard Harber	Bob Merwick
MOST POPULAR	Ronald Supena	Nick Zabrinas
BEST PERSONALITY	Mike Wehling	Joe Kelly
HANDSOMEST	Dick Walter	Chuck Leyden
BEST ATHLETE	Ken Meyers	Mel Wolf
WITTIEST	Edward Chowaniec	Ted Georgoff
NOSIEST	Bill Hagan	Mike McCarthy
QUIETIEST	David Randall	Jerome Otwaka
MOST EARNEST	Frank Jana	Peter Kokes
BIGGEST NUISANCE	Joe Budz	Bill Foley
BEST DANCER	Mike Kelchak	Jim Rojas
HUNGRIEST	John Hudecek	Jim Mrkvicka
EARLIEST	Ronald Winters	Martin Malechi
LATEST	Louis Manolis	John Rehs
BEST NATURED	Donald Kovan	Slim Malocha
MOST MODEST	Mike Shea	Joe Buc
DID MOST FOR THE SCHOOL	Richard Iaffaldano	Tom Hufnagel
BEST DRESSER	Tom Lawler	Bill Hillis
MOST LOYAL	Paul Siu	John Starostka
BEST POLITICIAN	Ray Rigovsky	Mike Novak
PEPPIEST	Jim Lambur	David Dowling
LUCKIEST	Don Scheiber	Jerry Budz
TALLEST	Frank Craven	Jerry Zengerle
SHORTEST	Larry Kuo	David O'Malley
HARD LUCK BOY	Basil Dennisoff	Albert Perry
HAPPIEST	Al Chen	Donald Evansack
GROUCHIEST	Edward Sheets	Wally Mach
BEST PROCO BOOSTER	Mrs. Harshbarger	Mrs. Baumgartner
HARDEST WORKER	Henry Kotun	Donald Every Clayton
BIGGEST FLIRT	Charles Duesing	Godfrey Oravec
FRIENDLIEST	Paul Smith	Bill Dickey

Period of Development

As students and particularly as Procopians, we realize the necessity for extracurricular activities, which, under the guidance of our scholastic advisors, can exploit our individual character and talents to more especially fit us for our God-given tasks in life.

It is the object of this year's annual, besides catching and recording the year '52-'53 at St. Procopius, to give interested students knowledge and experience in book production.

By no means the easier part of the work was accomplished by the business staff with Ed Chowaniec as manager. Laurels among the business staff go to, Al Hrasky and Gus Drabik.

Other hard working members of the staff are Freshman Editor-in-Chief Paul Siu, and Treasurer Ed Kalinski.

Thanks goes to the Taylor Yearbook Co. of Dallas, Texas whose services are outstanding. Mr. Parker who was "Johnnie on the spot!"

PAUL SIU
Editor

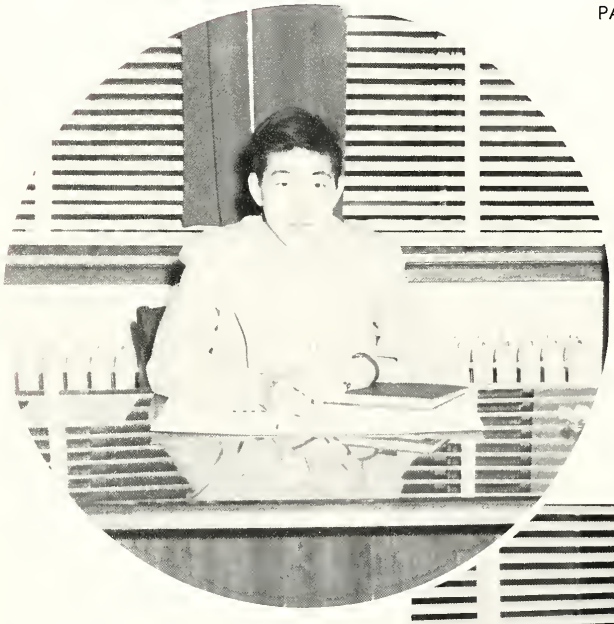

"We're ahead," Paul Siu, prepares to check previous copies for constructive ideas to be used in our current ANNUAL.

Business Manager, "MORE MONEY," Ed. Chowaniec, making contacts by phone. Says he, "I spend money this way, make money this way, and save wear and tear on shoe leather."

It's no play with our Distribution Manager and his associates, when it comes to bookkeeping and sales of books. Here Joseph Buc checks the Ledger sheets as Ed. Kalinski (Treasurer) and James Raispis approves.

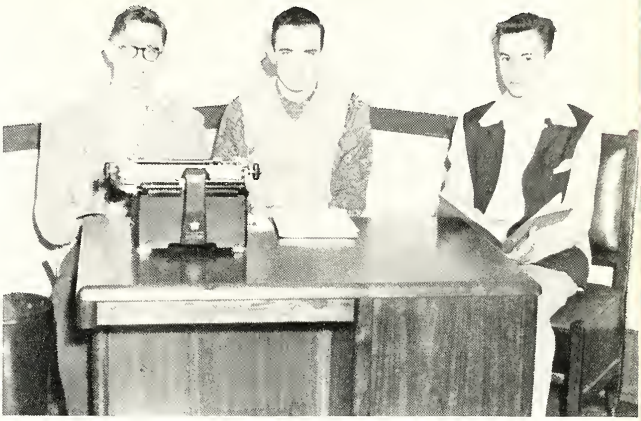

Examining the sports page plans are the Sports Editors, Joe Budz Editor; Tom Hufnagel and Art Nemec. Joe makes plans for a thorough coverage of all sports activities.

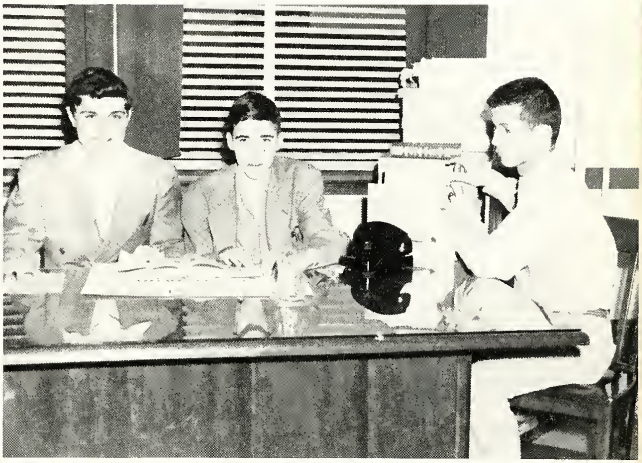

Mike Novak and Myron Pleskac make last check of classes before setting their pages.

Photography Editor Herb Studer.

Top Brass Mike Wheling inspects a car that just had been assembled.

ROSE-ANN-TOM RAILROAD CLUB

Father Luke's great interest in model railroading gave him the idea of building one in the hobby shop. To become a member of the Railroad Club which works exclusively on the project, anyone wishing to join pays a slight fee and monthly dues. Heading the railroading faddists as President of the To-Ho road is Mike Wheling. It has been estimated by the moderator that the railroad would be completed by September.

BOB PLISKA
President

PHOTO CLUB

Formed expressly for those students, beginners and advanced, desirous of learning the ins and outs of the art of photography, the Photo Club was organized under the instruction and guidance of Father Luke.

Meetings are held at least once a month. During these meetings the operations and use of the camera was explained, officers were elected, talks and programs for future sessions were planned and scene pictures were discussed. Soon they delved into the secrets of photography and began to talk in terms intelligible only to those acquainted with the camera art.

SERVERS SOCIETY

SERVERS OFFICERS—Bob Merwick, Gus Drabik, Fr. Norbert, Edward Kalinski, Andrew Kemetz.

The Saint Wenceslaus Servers' Society is the oldest organization on the school campus, being founded in 1914. The aims of the Society are, to instruct the members in the proper manner of assisting as servers at liturgical functions, and to promote the social and educational advancement of the members and their interest in matters pertaining to liturgy.

It is not only the oldest organization but also the largest on the campus. This society affords a boy the opportunity of serving God in the best manner possible, at the Holy Sacrifice.

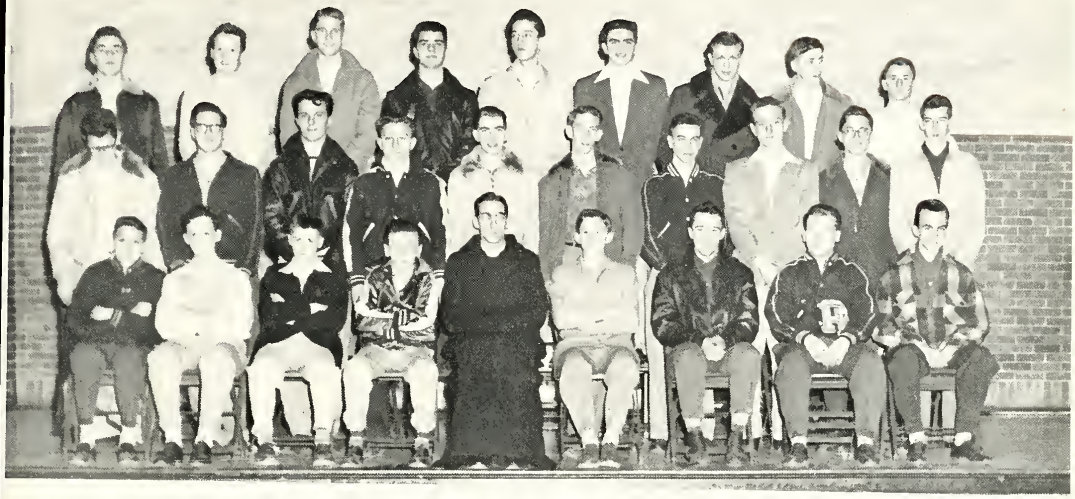

First row: Kopilash, J.; Bertrand, J.; Tomaga, T.; Niemiec, J.; Fr. Norbert; McConnel, J.; Otawka, J.; Novak, M. Second row: Morency, W.; Holup, J.; Kaspar, P.; Hruska, J.; Volence, J.; Klenda, M.; Buc, J.; Starostka, J.; Raispis, J.; Cronin, T. Third row: Trelo, R.; Kane, E.; Rigovsky, R.; Wolf, M.; Soltis, J.; Hudecek, J.; Lucius, A.; Hufnagel, T.; Krocko, D.

First row: Klenda, M.; Galocy, R.; DeVito, P.; Walters, F.; Fr. Norbert; O'Malley, N.; Starostka, J.; Konarik, A. Second row: Zengerle, J.; Slanicky, D.; Milan, W.; Palkey, R.; Paris, R.; Doyle, G.; Zacek, R. Third row: Tholen, L.; Pleskac, M.; Evanseck, D.; Randall, D.; Rohde, T.; Sladek, W.; Vana, J.; Binder, R.; Kwiatkowski, J.

REV. MARTIN HORAK

OBLATES

One of the aims of the Benedictine Order is to uphold the family spirit in the minds of men. There is one campus organization that tries to help spread this idea among the students of St. Procopius, that is the Secular Oblates of St. Benedict.

The object of this organization is to create and intensify the spirit of St. Benedict's Holy Rule among lay people. In accordance with the Rule only those who have upright character and the earnest desire for spiritual advancement are permitted to join. A Catholic lay person becomes an Oblate by receiving a small religious "habit" called a scapular in a ceremony known as investiture. By means of this ceremony the lay person becomes a novice or beginner in his new Benedictine Order vocation.

The Oblate is entitled to several plenary indulgences at various times of the year. During an Oblate meeting its members may receive the Papal Blessing, to which is attached a plenary indulgence.

THE PHILOSOPHY CLUB

Through philosophical discussion and argumentation the Philosophy Club has engendered in its members a more philosophical outlook on the problems of life. Besides its periodic discussion meetings, the Philosophy Club has also sponsored several lectures given by guest speakers, which have further broadened the members in their knowledge of philosophy. Under the leadership of Mr. Donald Scheiber, president and Mr. Joseph Chen, secretary, the Philosophy Club has become one of the more active organizations on the campus.

Editor Bob Pliska and Faculty Advisor Fr. Henry Kucera.

The PROCOPIAN NEWS

The Procopian News, a student's newspaper at St. Procopius, is distributed to the students every three weeks. Under the direction of Bob Pliska, Editor and Father Henry Kucera, Faculty Advisor, a staff of over twenty five students gather and write the news of the school. Features of general interest are presented to the students.

The Procopian News took on a new project with the printing of an Advertising blotter. The money obtained was used to print two six-page issues. The P.N. conducts monthly meetings to discuss the plans of future issues of the P.N.

We hope the P.N. will continue its fine work next year and years to come.

First row: Joseph Radvansky, Writer; Thomas Hufnagel, Sports Editor; Michael Wehling, Columnist; Henry Kotun, Columnist; Rolando Quiros, Business Manager. Second row: Herbert Studer, Photographer; Hoseph Fahey, Alumni Editor; Frank Blanek, Distribution Manager; David Randall, Associate Editor; Richard Walter, News Editor.

First row: Robert Trelo, News Reporter; Robert Slad, News Reporter; David O'Malley, Cartoonist; Stanley Malocha, Writer; William Hagan, Columnist. Second row: Chuck Schmidt, Writer; Aurthur Nemec, Writer; Edward Geary, Writer; Joe Buc, Copy Writer.

SCIENCE CLUB

Organized in 1932, "The Science Club" was growing every year until 1941, when it was forced to discontinue as no advanced science courses were being taught during the war years. It was again revived in 1948 as an informal organization. Finally in the fall of 1949, it was reorganized along a more orderly line of rules and meetings.

"The Science Club" has adopted the policy of serving as an agency which would stimulate and promote the scholarly interests and activities of the science students of St. Procopius.

The Executive Council consists of the following: Father William Shonka, O.S.B., Miss Rose Carney, Father Matthew Herda, O.S.B., and the officers for the present school year.

LIBRARY

"Reading maketh the man," it has been said. This medium for achieving perfect manhood is found in the library, where over 40,000 bound volumes, more than 300 periodicals ranging from sports to philosophy, and other media of communication are waiting to serve the student toward this purpose.

Though the resources of the library are extensive and varied, lack of space prevents them from being used to utmost efficiency. The librarian is therefore hoping that St. Procopius will soon have a new library building.

The thirteen student members of the library staff, thoroughly trained for the job, take charge of the desk a few hours a week to procure books for the students and to acquaint them with the reference section, the catalog, and the library in general. The staff and the two assistants, the Rev. Vitus, OSB, and Fr. Wilfrid Havlovic, OSB, are supervised by the head librarian, the Rev. Adolph Hrdlicka, OSB.

HOMECOMING

October 18th is a day that will be long remembered by all who witnessed the greatest homecoming in the College history. Not only did the football team win a rousing 34 to 0 victory but the Student government rose to its heights with their cooperation. After the game a party and an alumni sponsored dance attracted over 400 alumni, students, and friends.

All this was preceded by the annual bonfire. In this pep rally the spirit of the students was doubled. The students and the faculty will have a hard time trying to forget this day.

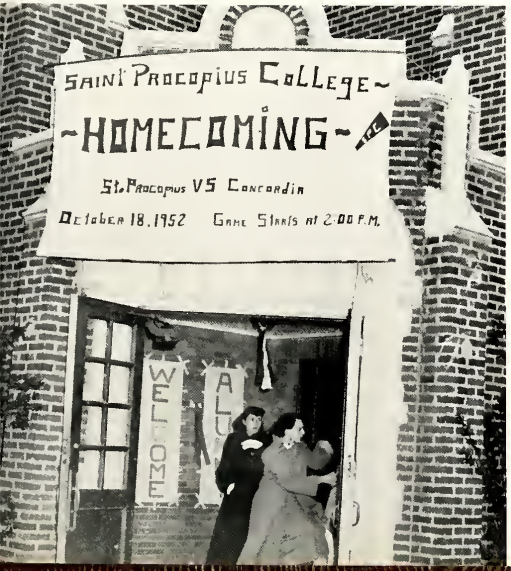

This past school year saw the collegemen attending dances at Ft. Francis College, Joliet and Rosary College, River Forest. Also monthly dances with St. Joseph School of Nursing. The monthly dances were always looked forward to by the collegians and the student nurses. Besides spending an enjoyable evening of dancing, a buffet lunch was served before the affair concluded.

The dances were arranged in cooperation with the Social Chairman of Student Government. The Collegemen are looking forward to more of the same in the coming school year.

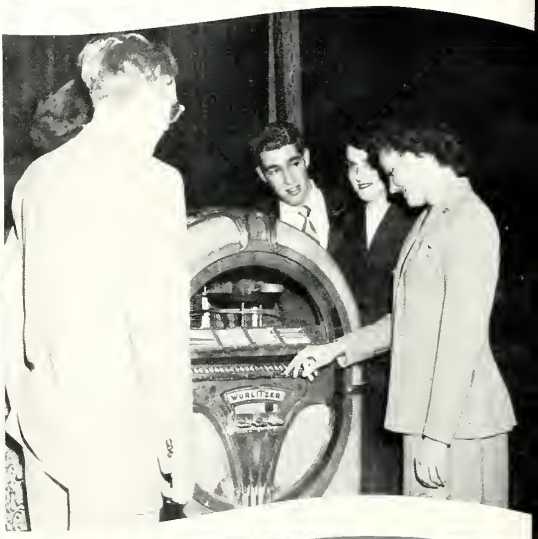
WURLITZER

PROCOPIAN PLAYERS
5th Anniversary

The dramatic arts were revived at St. Procopius after V-J Day. But the PROCOPIAN PLAYERS (the campus drama society) really began to produce plays, not only for the students but also for the surrounding communities, when their director, Rev. Mathias Kucera, OSB, returned in 1948 with his masters degree in Speech and Drama from the Catholic University of America. Therefore, the Players consider this their fifth anniversary season.

In the summer of 1948, with some expense and considerable labor, an entire portable stage unit was constructed for use at the west end of the gym. A huge opera-like front curtain was bought and up-to-date lighting equipment, scenery, and costumes were either purchased or made.

A policy of employing mixed casts was started. In the season of 1948-49 girls from the neighboring Sacred Heart Academy were employed as actresses. Since then the feminine talent has been recruited most successfully from the Du Page County Catholic Youth Federation.

The PROCOPIAN PLAYERS feel justly proud of their achievements, dramatically and otherwise, of the past five years. It can be truthfully said that they have won for themselves a permanent place in campus activities and have been the source of an untold amount of good publicity for the school. Their leading comic actor—Tom Fitzmaurice—has recently embarked on a professional acting career.

This season, to celebrate their fifth anniversary, the Players, in cooperation with the music department, have produced the first musical comedy the school has seen for at least twenty-five years. Based on the famous Mark Twain characters, TOM 'n HUCK was staged after Easter this year. Pictures of this production will appear in the supplement to this annual.

The photo story of the shows of the past five seasons follow on the next five pages.

The 1952-53 Procopian Players and stage crew under the direction of Rev. Mathias Kucera.

John Ducaj and Bill Levkulic in ARSENIC AND OLD LACE—April, 1948.

Below left: John Mihalko, Nick Nemesh, Vera Ptacek, Doris Kucera, Edward Wojciechowski, Tom Fitzmaurice, Carole Chlad, Bob Palshis, Bob Manthey, Dick Settelmeyer in THE MISER—Nov., 1948. In foreground: Rev. Mathias Kucera, OSB, director of the PROCOPIAN PLAYERS.

Above: Frances Gricius, Edward Wojciechowski, Rosemary Pellegrini, Jerome Schmit, Julia Gerlikas, Veronica Murphy, Edward Zilly in LADY OF FATIMA— March, 1949.

Carole Chlad and Tom Fitzmaurice in THE MISER.

Fred Heidecke, Bernadine Kennedy, Norinne Barrett, Tom Fitzmaurice in JENNY KISSED ME—Nov., 1949.

Right middle: The same actors in another scene from JENNY KISSED ME.

Dick Duchon, Gus Fischer, Casey Adams (on ladder), Tim Flannagan, John Haulotte painting the sets designed by Bill Kozar for THE RIVALS—April, 1950.

Bernardine Kennedy, Beatrice Podboy, Mary Anne Burke, Tom Fitzmaurice in THE RIVALS.

Bob Smith, Tom Fitzmaurice, Henry Kotun in THE MAN WHO CAME TO DINNER—Nov., 1950.

Janice Misloski and Tom Fitzmaurice in THE MAN WHO CAME TO DINNER.

Mary Hines, Steve Plank, Bud Gauger, Bob Smith, Beatrice Podboy in the process of "making-up" for THE MAN WHO CAME TO DINNER.

Bob Smith, Jo Anne Brady, John Straub, Bernardine Kennedy, Pete Ondrak, Irene Cowdrill in YOU CAN'T TAKE IT WITH YOU—April, 1951.

Janice Misloski and Ronny Schmit in YOU CAN'T TAKE IT WITH YOU.

Ray Rigovsky, Mary Hines, Beatrice Podboy, Bernadette Breen, Donna Wiesbrook in RAMSHACKLE INN—Nov., 1951. The corpse on the floor belongs to Henry Kotun.

Jack Slown and Janice Misloski in RAMSHACKLE INN.

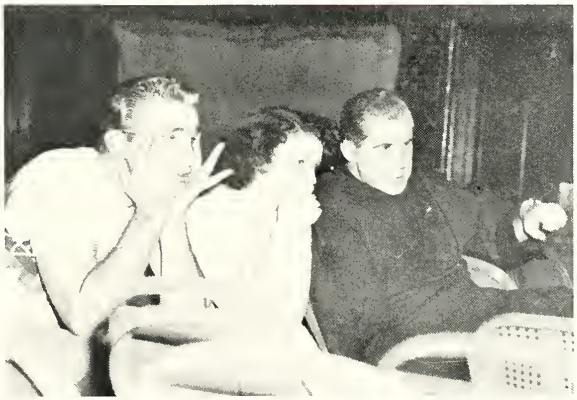

A visiting actor, Mary Anne Burke, and Father Mathias intently watching a rehearsal scene.

Andy Kmetz and Donna Wiesbrook in TEN LITTLE INDIANS—April, 1952.

Ed Poff, Nancy Aeschliman, Creighton Zasadil in TEN LITTLE INDIANS.

Charles Schmidt, Bill Hagan, John Hudson, Henry Kotun, Arlene Yackley, Lois Brummel, Harry Klenda in GRANDSTAND PLAY—Nov., 1952.

John Hudson and Bill Hagan in GRANDSTAND PLAY.

For the current season of 1952-53, the PROCOPIAN PLAYERS decided to get away from the tried and tested Broadway plays or the classics and to present their audiences with new original scripts. Accordingly, they opened the season with GRANDSTAND PLAY—Leo Brady's farce satire on major league baseball. It was the midwest premiere of this play and only the second production anywhere in the country. The gamble of working with a really new script turned out quite successfully in this case as audiences gave GRANDSTAND PLAY a rousing and encouraging welcome.

The next production this season will represent another step forward. With the music department, the PLAYERS will produce a new musical play based on the Mark Twain materials and characters. The story and pictures of this musical will appear in the supplement to this annual.

Bill Hagan, Lois Brummel, John Hudson, Harry Klenda in GRANDSTAND PLAY.

Thelma Basham and Harry Klenda in GRANDSTAND PLAY.

Front row, left to right: Kovan, D., Budz, J., Benyo, G., Fr. Gilbert, Lambur, J., Hillis W. Second row: Otawaka, J., Zabrinas, N., Budz, J., Hudak, G., Meyers, K., Rambow, L., Ondrak, B., Paliatka, E., Ondrak, P. Third row: Oravec, G., Mrkvicka, J., Jana, B., Kalinski, E., Nykaza, E., Erlenborn, J., Jurgovsky, M. Fourth row: Kelchak, M., Drabik, G., McGucken, J., Holzhall, V., Stalzer, J., Soltis, J., Zsidisin, W., Siu, P.

LETTERMEN'S CLUB

Under the direction of Gabriel Benyo, captain, and Father Gilbert Laketek O.S.B., Moderator, the Lettermen's Club, after reorganization, has become one of the primary ogranizations on the campus. To stimulate an active participation and interest in varsity athletics are the chief aims of the Lettermen's Club.

Thanks to neverending efforts of their moderator, the rewards and privileges of membership have made for progress and future security of the club. Over thirty strong, this society is identified by letter-sweaters and letter-jackets given to those who have been active participants in major sports for at least two successive years. Both college and academy students are eligible for membership.

Because of the purpose and cooperation, the Lettermen's Club will no doubt continue along the line of success and hopeful membership by all students on the S.P.C. campus.

FR. ALBAN HREBIC, O.S.B.

THE ORCHESTRA

Once again the St. Procopius Concert Orchestra was organized for the school year 1952-53. Almost immediately after the first days of September orchestra rehearsal began in full swing. The first big event of the year was the fall concert. On the program were numbers by Bach, Anderson and many other well known composers. As can be said of all our concerts, there is a wide variety of musical styles represented in the course of a season.

As spring approached we found the orchestra members busily preparing for two major events, the preparation of the music for the long awaited musical production of the Procopian Players, and of course preparation of the Annual Spring Concert. We can certainly thank Dr. Fredrick Toenniges for his most able role as Director. Further thanks must also go to Father Alban Hrebic, O.S.B. whose patience in organizing the orchestra, in selecting music is ever so important. From the standpoint of music appreciation and of pure entertainment, the musical year of 1952-53 was a success.

SLOVANIC CLUB

Last fall a new organization was formulated on the campus entitled, the Slovanic Club of St. Procopius College. Its founder, Father Ernest, investigated the possibility of provoking interest among students on Slovanic culture.

It is the purpose of the Slovanic Club to re-establish the culture roots of students of Slavonic descent. The school entrenched in Slavonic traditions, the club wishes to make the student body aware of their rich cultural heritages, and to excite enough interest among the student body.

Some of its results are: a musical program, illustrated lectures, and discussions.

Certainly this club started off on the right foot and if it keeps up with the pace it has started it will be one of the top clubs on the campus.

This year Student Government has done more tangible deeds than ever before. It has tried hard to please all the students. It has led new activities and performed services that the past S.G. would have never dreamed of. Some of these are: Freshman Beanie Week, Mock election, decorations and other means to bring out Christmas Spirit, parties, dances, and many others. We hope Student Government will keep in stride for years to come with the present year's pace setters.

S. G. ACTIVITIES

Period of Great Trials

Athletics have come a long way in the past five years at St. Procopius. But we should like to think of the contest upon the athletic field, not as of attempts for personal glory but as deeds of honor, for the glory of the school, against all that competition can oppose.

Cardinals
4

COLLEGE FOOTBALL

Front row, left to right: Athletic Director Fr. Gilbert Laketek, O.S.B., Coach Milo Harshbarger, W. Schmit, G. Drabik, J. McGucken, D. Kovan, M. Kelchak, R. Orland, G. Schmit, Assistant Coach R. Baumgartner. Middle row: C. Duesing, R. Winters, P. Ondrak, B. Ondrak, T. Kerch, D. May, E. Guinea, W. Zsididin, J. Budz, P. Siu. Back row: Manager G. Benyo, D. Sagen, J. Stalzer, J. Fahey, E. Paliatka, B. Kane, M. Jurgovsky, D. Kaufhold, D. Kovach.

With only a song and two weeks coaching behind them, the Cardinals pried the lid off the '52 pigskin parade with their traditional opening day rival—Wisconsin Tech. The lads swung into the campaign with one seemingly insurmountable handicap—ten freshmen.

Playing surprisingly brilliant ball against a team who always came up with excellent teams in the past, the untried Procopians held the visitors to a single marker during the game. A recovered blocked kick, a line plunge and a 64 yard end sweep by tiny Jim Collins accounted for the Redmen's three touchdowns. The final score: Procopius 19, Wisconsin Tech. 6.

With but 15 players seeing action, the improving pigskinners slugged it out with the single wing Mission House eleven for a 9 to 7 victory. The Cardinals were in hot water more than once as Mission House did everything but set up tents on the Reds' goal line but a magnificent line allowed but one score during the game.

Hardest contest of the season was played with air-minded Northwestern who rolled up a 40 to 6 victory. Northwestern showed all their championship form as everything clicked for them. The only score for the visitors was a twenty yard flip from "Head" Budz to Ben Ondrak.

Concordia College, long time rival, was handed the thumping of their lives as the homecoming crowd witnessed a 34 to 0 rout. Vaunted Concordia found the inspired Cardinals too much as they ran and passed the visitors to a whitewash. Tom Lawler ran wild as he scored three touchdowns.

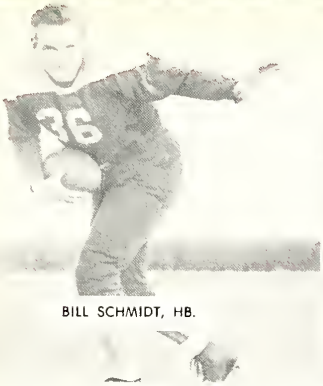
BILL SCHMIDT, HB.

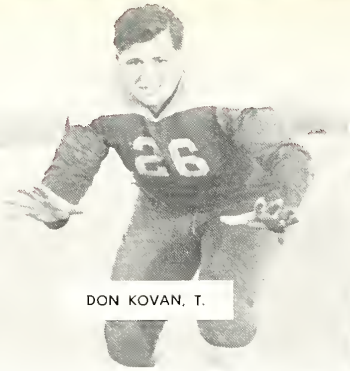
DON KOVAN, T.

BEN ONDRAK, FB.

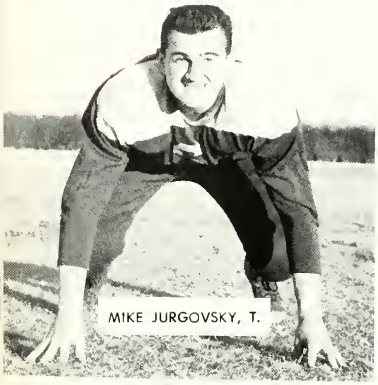
MIKE JURGOVSKY, T.

St. Procopius	19	Wisconsin Tech	6
St. Procopius	9	Mission House	7
St. Procopius	6	Northwestern	40
St. Procopius	34	Concordia	0
St. Procopius	19	Milton	0
St. Procopius	35	Aurora	12
St. Procopius	7	Eureka	7

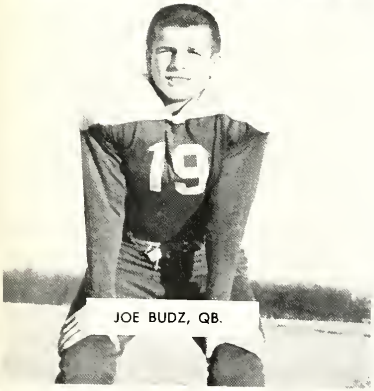
JOE BUDZ, QB.

"Baby face" Duesing comes up fast as he is about to tackle HB. Art Bathji.

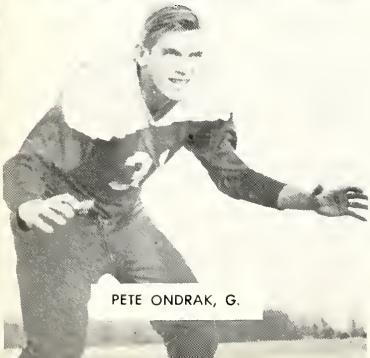
PETE ONDRAK, G.

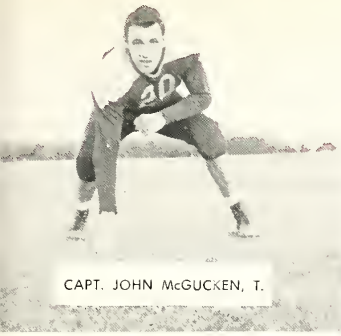

CAPT. JOHN McGUCKEN, T.

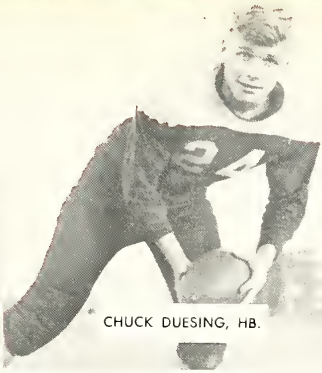

CHUCK DUESING, HB.

MIKE KELCHAK, G.

BADGER-ILLINI CONFERENCE

	W	L	T
Northwestern	5	0	1
ST. PROCOPIUS	5	1	0
Wisconsin Tech.	4	1	1
Concordia	4	2	0
Milton	3	3	0
Aurora	1	5	0
Wisconsin Ext.	0	5	1
Mission House	0	5	1

DON SAGEN, E.

ackle Don Kovan (20) runs up to give assistance.
t. Procopius won 30-0.

GUS DRABIK, QB.

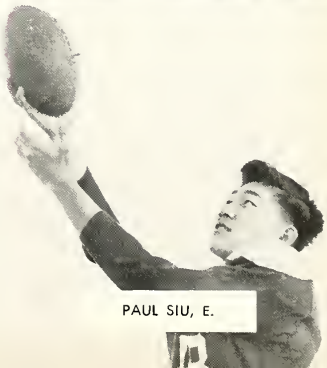

PAUL SIU, E.

BILL SCHMIDT, HB.

DON KOVAN, T.

BEN ONDRAK, FB.

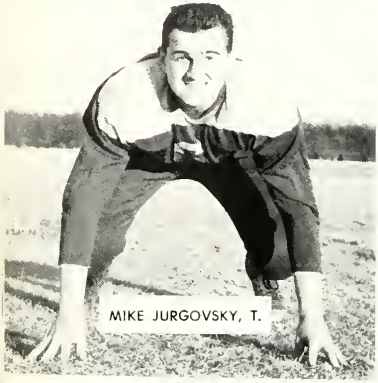

MIKE JURGOVSKY, T.

St. Procopius	19	Wisconsin Tech	6
St. Procopius	9	Mission House	7
St. Procopius	6	Northwestern	40
St. Procopius	34	Concordia	0
St. Procopius	19	Milton	0
St. Procopius	35	Aurora	12
St. Procopius	7	Eureka	7

JOE BUDZ, QB.

"Baby face" Duesing comes up fast as he is about to tackle HB. Art Bathji.

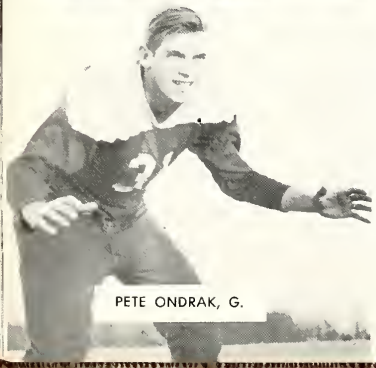

PETE ONDRAK, G.

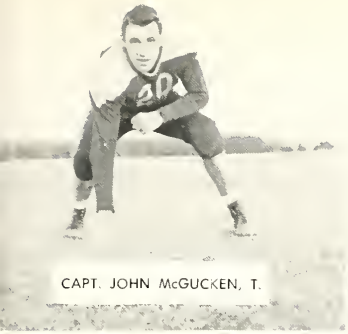
CAPT. JOHN McGUCKEN, T.

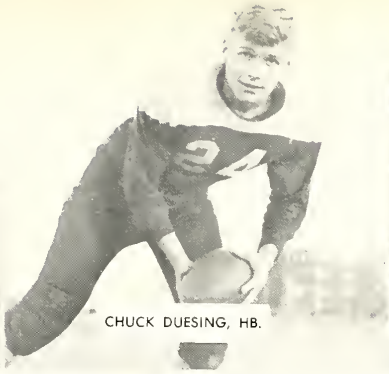
CHUCK DUESING, HB.

MIKE KELCHAK, G.

BADGER-ILLINI CONFERENCE

	W	L	T
Northwestern	5	0	1
ST. PROCOPIUS	5	1	0
Wisconsin Tech.	4	1	1
Concordia	4	2	0
Milton	3	3	0
Aurora	1	5	0
Wisconsin Ext.	0	5	1
Mission House	0	5	1

DON SAGEN, E.

ackle Don Kovan (20) runs up to give assistance.
. Procopius won 30-0.

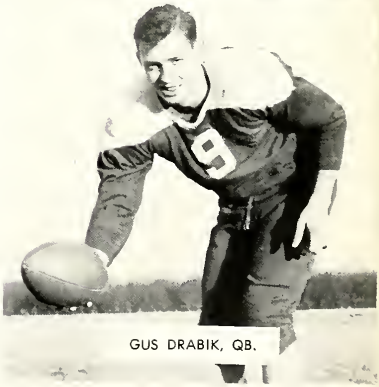
GUS DRABIK, QB.

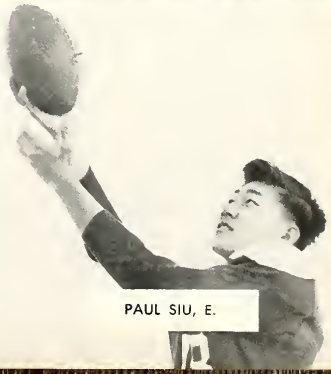
PAUL SIU, E.

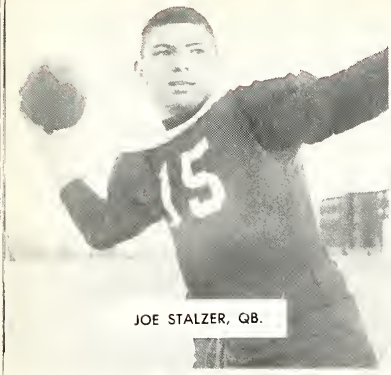
JOE STALZER, QB.

JOE FAHEY, T.

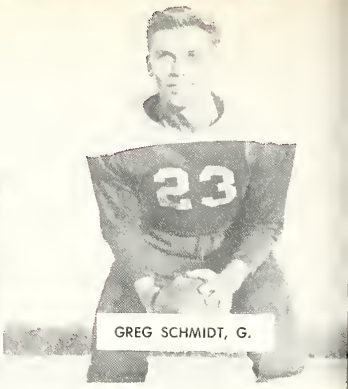
GREG SCHMIDT, G.

BOB ORLAND, E.

The linemen got into the scoring act as end, Paul Siu and tackle, Mike "Phiz" Jurgovsgy, shoved the oval over the chalk line. Fullback Ben Ondrak ran over the zero line for the other touchdown. The defense again proved their abilities as they once again held the opponents scoreless. Final score: Procopius 19, Milton 0.

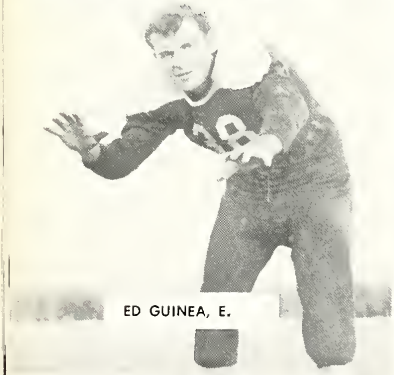
ED GUINEA, E.

The stout line is shown here as Don Kovan hauls Concordia's halfback down. Moving in is lineback

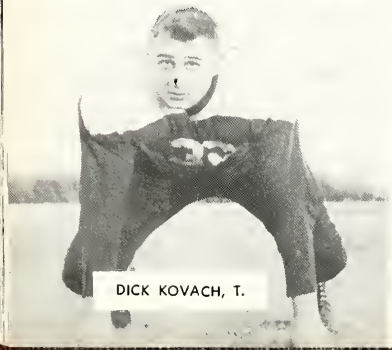
DICK KOVACH, T.

BART KANE, C.

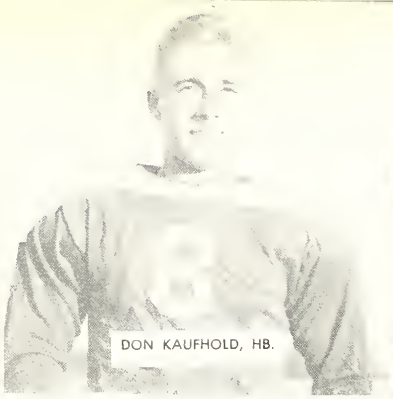

DON KAUFHOLD, HB.

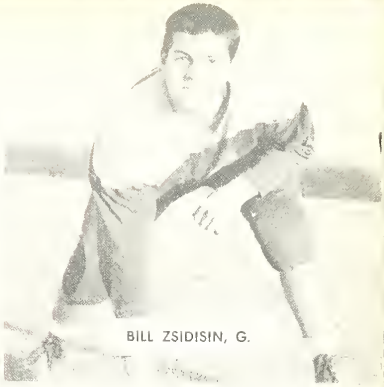

BILL ZSIDISIN, G.

Aurora College was out of the question the first five minutes as the Cardinals gained 25, 10, 18, 6, 19, 33, 4, 6, 22 the first nine times. Out of this they got two touchdowns. But havoc was stopped as long passes put the Spartans right back into the game. At the half the Cardinals edged Aurora by only one point. But in the second half the scoring for the Red Men became more evident as they crossed the chalk line three times. In this battle of offense St. Procopius came out on top 35 to 12.

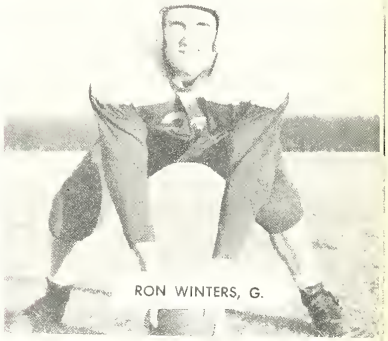

RON WINTERS, G.

huck Duesing, center, Bart Kane and Jim Collins (22). his kind of defense allowed only a total of 72 points the Cardinals' 129.

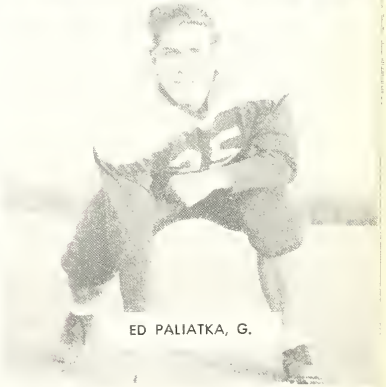

ED PALIATKA, G.

TOM KERSCH, C.

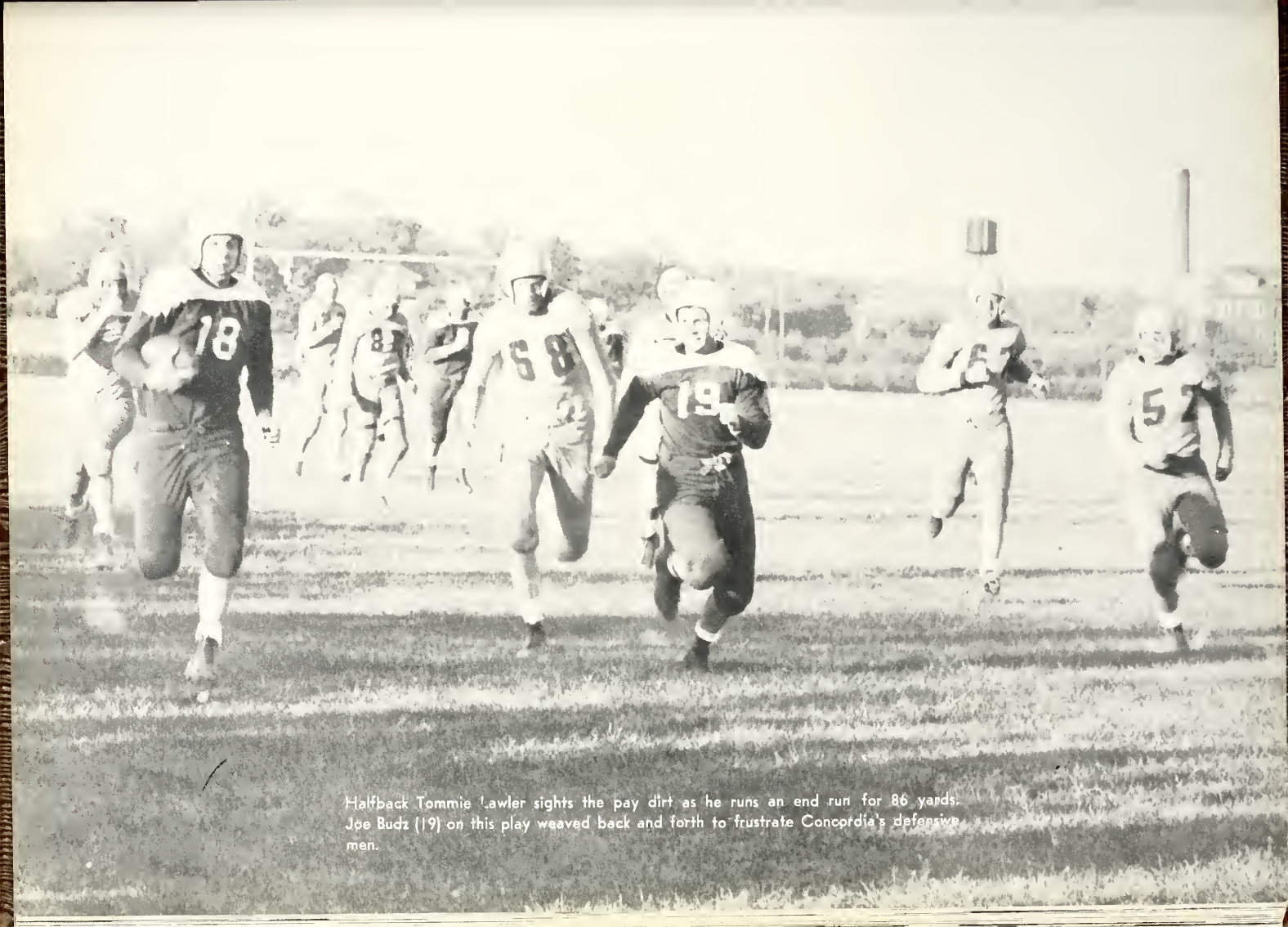

Halfback Tommie Lawler sights the pay dirt as he runs an end run for 86 yards. Joe Budz (19) on this play weaved back and forth to frustrate Concordia's defensive men.

DONALD MAY, HB.

JIM COLLINS, QB.

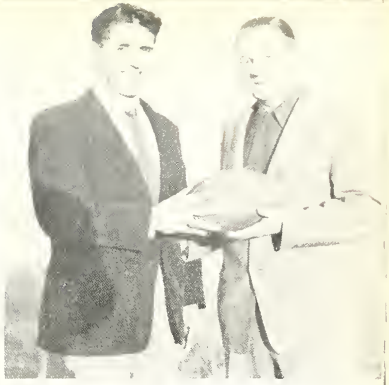

COACH MILO HARSHBARGER, R.
COACH RON BAUMGARTNER, L.

The last game could have been a Cardinals victory except for one factor—205 yards of penalties. The second quarter reverse accounted for the only touchdown of the game. The Cardinals had to settle for a 7-7 tie as the referees proved to be rough in the clutch.

The college football team ended a commendable season with an impressive 5-1-1 mark and a 5-1 conference record which was the best since they entered the conference four years ago. Since this year's squad was composed mainly of freshmen and sophomores with only one senior, Capt. John McGucken, who played four years of varsity ball, St. Procopius can look forward to some formidable teams.

Coach Milo Harshbarger once again did a splendid job as proven by the way he handled the team. All he needs is a little bit of talent from his players and he will whip up his dream, a championship team at St. Procopius.

"Baby face" Duesing smashes over the middle for two yards and a first down.

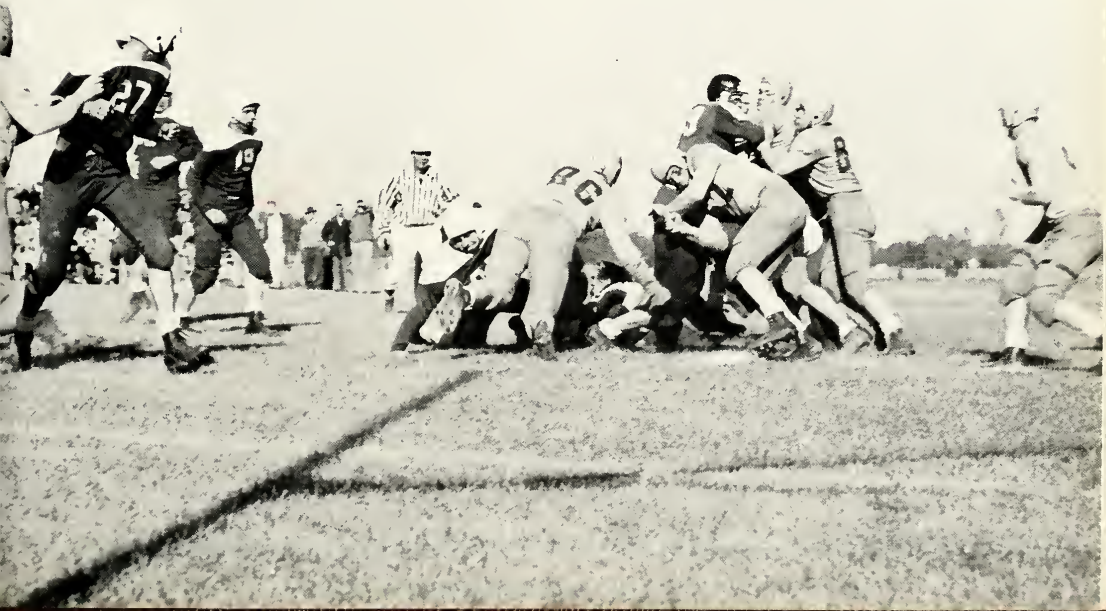

31
19
11
12
15

COLLEGE BASKETBALL

The Cardinal Cage team once again swapped height for speed but still proved to be a threat in the Badger-Illinois Conference. A confident and hard fighting spirit earned for them a third place berth sporting an 8-4 record.

Outside of conference play, the Cardinals were met by stiffer competition and the records proved this. Facing the powerful Lewis and Concordia teams, the surprisingly improved Fournier five and the unpredictable Eureka team, the Cards were able to win only one out of eight non-conference tilts.

However, a brighter future is in store for the Cards and Coach "Ike" Harshbarger. This year's thirteen man squad is composed of one Senior and twelve Freshmen. With one season of experience already tucked under their belts, the young cagers are going to be the team to beat.

Guard Joe Budz (19) gets a jump ball on this play. Ken Meyers (18) and guard Ed Kalinski (17) watch the play.

Forward Jim Schaeffer (21) tips the ball away from the basket. Northwestern's forward is trying to put it through the hoop.

S.P.C.	50	Fournier	56	S.P.C.	64	Aurora	60
S.P.C.	71	Lewis	77	S.P.C.	53	Lewis	73
S.P.C.	65	Eureka	62	S.P.C.	76	Northwestern	70
S.P.C.	83	Mission House	77	S.P.C.	76	Wisconsin Ext.	64
S.P.C.	50	Concordia	68	S.P.C.	69	Wisconsic Tech	64
S.P.C.	46	Fournier	62	S.P.C.	75	Milton	84
S.P.C.	70	Wisconsin Tech	84	S.P.C.	68	Eureka	76
S.P.C.	62	Concordia	83	S.P.C.	93	Northwestern	90
S.P.C.	63	Milton	82	S.P.C.	77	Mission House	64
S.P.C.	72	Wisconsin Ext.	74	S.P.C.	64	Aurora	58

JOE BUDZ, G.

GUS KELLY, F.

KEN MEYERS, C.
Captain

BILL SCHMIT, F.

ED KALINSKI, G.

JIM HAGE, F.

PAUL SIU, G.

JOE YOUNG, C.

DICK VESTER, G.

JOHN WANDA, G.

JIM SCHAEFFER, F.

CHUCK SCHMIDT, F.

ED NYKAZA, C.

Captain Ken Meyers (white) goes up with Art Baji (15) for a rebound. Standing by is Gus Kelly (white 11) and Ed Kalinski (17).

Out of the tangled hands of Concordia's players goes the ball. Number 14 is Jim Hage.

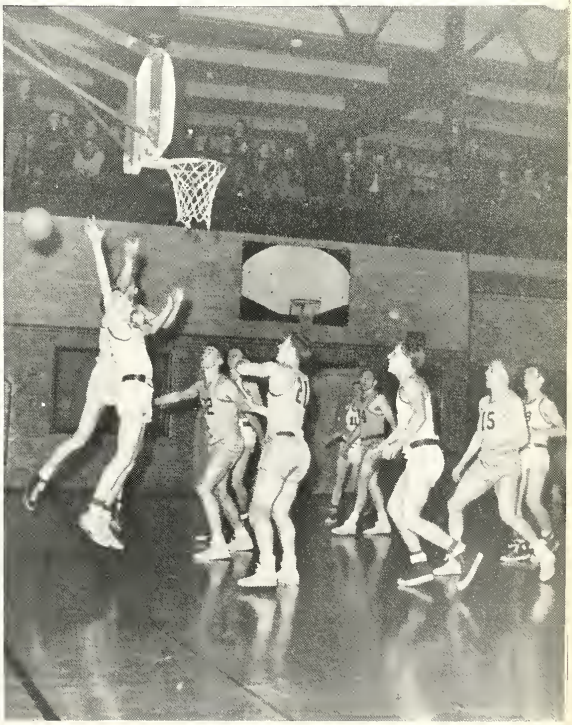

A perfect block stops Jim Schaeffer's bid for a bucket.

ACADEMY FOOTBALL

From row, left to right: Coach R. Baumgartner, W. Foley, J. Otawka, W. Dickey, J. Kelly, F. Aeschliman, A. Nemec, M. Wolf, D. Fedorchak, Fr. Edward Kocen, O.S.B., Asst. Athletic Director. Middle row: Manager G. Lemma, M. Moore, J. Meegan, J. Buda, F. Kauffman, R. Aeschliman, J. Kanpin, T. Hector, D. Evanosky. Back row: J. Yaya, T. Mochrat, F. Wika, K. Tedo, T. Georgoff, J. Mikulka, G. Leden, T. Plunk, D. Hanewski.

Elusive I.C. right halfback seems on his way to a big gain but halfback Ted Georgoff (33) and end Dan Hanyzewski move up fast and end his hopes to three yards.

The Red Wings who won their first game and went on to win two more but each sandwiched by defeats, did better than most expected. A new coach and new faces sparkled the Redwings to new life and a third place berth in the North East Catholic Conference.

Traveling to Wheaton Academy the Redmen pushed their way to a rugged 7 to 0 victory. This opener saw a stout defensive line at their best. The second game the Academy played host to St. Edwards of Elgin. The Green Wave took advantage of all the breaks and pushed the pigskin over the chalk line twice to win 13 to 0. A rousing pep talk "boiled" the spirit of the players as they came from behind to win their first conference game 18 to 7 from St. Mary's. The red hot Redwings ran wild through the thin defensive wall.

Chunky fullback and Captain Gene Aeshliman breaks through the line to face the whole St. Thomas team but on this play manages to pick up nine yards. The Redwings came out on top and won by 18 to 13.

Junior halfback Ted Georgoff has fine protection as he sweeps around end for 14 yards. Throwing the key block is tackle Mel Wolf who shows his all conference form. Eying the play and ready for action is all conference quarterback Bill Foley.

Half way through their season the Academy played the powerful conference champs Immaculate Conception. Through fumbles and interceptions and the talented I.C.'s backfield the Redwings took a 25 to 6 defeat. Homecoming brought St. Thomas of Rockford and an 18 to 13 win. Though the score indicated a close game the host outplayed their guest in nearly every department. Unable to overcome their jinks to win the even games the Red men lost the sixth and final game 12 to 6. This heartbreaker ended the season with a 3 and 3 record.

The 3 and 3 record may not be impressive but green players, injuries, and a light team hampered their road to victory. But all are looking forward to next year since there are numerous lower classmen on the team.

ACADEMY SCORES

S.P.A.	7	Wheaton	0
S.P.A.	0	St. Edward's	13
S.P.A.	18	St. Mary's	7
S.P.A.	6	Immaculate Conception	25
S.P.A.	18	St. Thomas	13
S.P.A.	6	Maryville	12
	55	*Total*	70

NORTH EAST CATHOLIC CONFERENCE

Immaculate Conception	5	0	0
Maryville	3	1	1
St. Edwards	3	2	0
ST. PROCOPIOUS	2	3	0
St. Thomas	1	3	1
St. Mary's	1	5	0

Northwestern graduate, Ronald Baumgartner, proved to be an able coach in football as he turned football players out of boys who never touched one. As hard a worker as we have ever seen, Ronald's patience and his persistence will be remembered by all who had contact with him. Hats off to Ron.

I.C.'s back is caught between the sideline and two ready Redwing defensive men. His opening kick off return is good for 19 yards.

I. C.'s second wall comes up to meet end Dan Hanyzewski who just caught a short 11 yard pass.

The Redwings (in light pants) show their blocking form on the Tommies 5 yard line. On the next Art Nemec took the oval to paydirt.

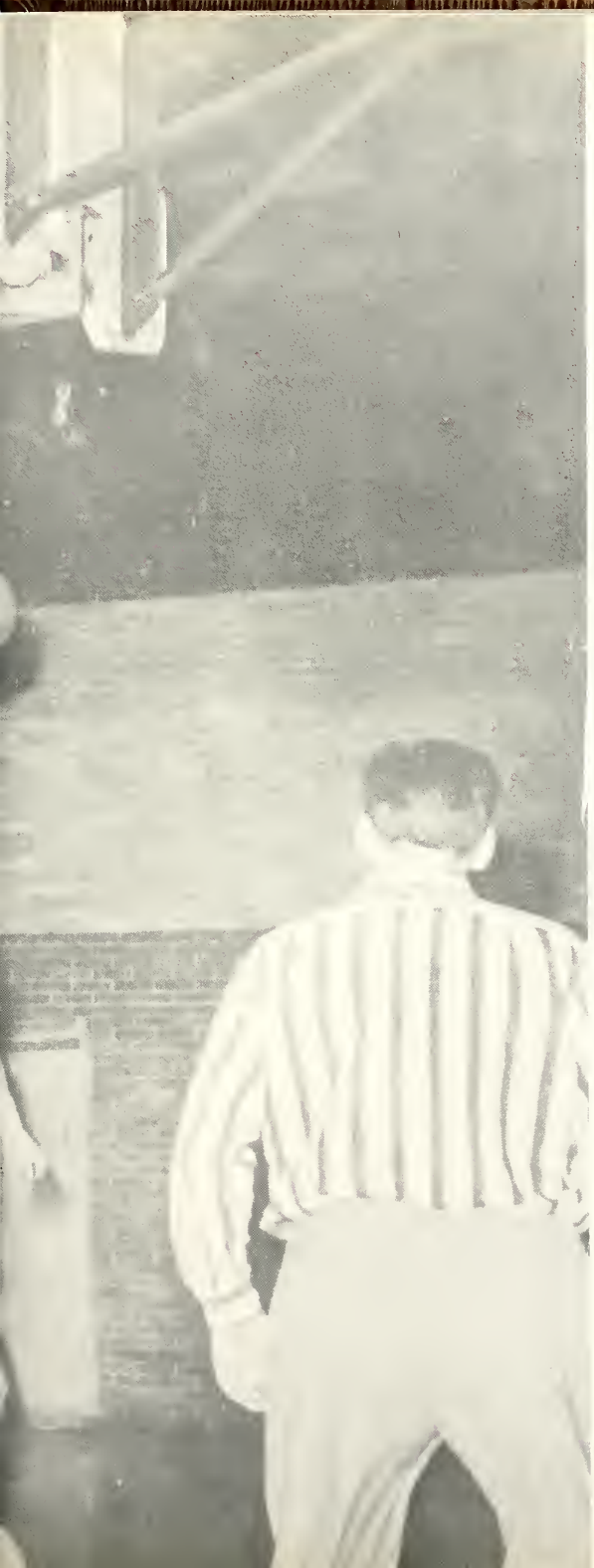

ACADEMY BASKETBALL

The Academy varsity basketball team finished its 1952-53 cage season with an over all mark of 4-10. Their record in the Northeast Catholic conference was 3-7 in the six team league.

Though their record was not too respectable the Senior Redwings displayed a fighting and winning spirit throughout the season even though they didn't have too many games in the win column. Even in losing the Procopians showed good sportsmanship and hustled all the way down to the last game.

Along with the end of the hardwood season for the high school went the memories of the ever enjoyable excitement cheering and tense crowds which help to make basketball the sport, it is today.

Gone until next year is the typical smoke filled lobby and pop corn tumbling down from the balcony which so characterized the games here. These are gone but all shall return next year when the winter season rolls in to greet another hoop season and the roar of the crowd and swish of the ball find its mark can be heard again.

The team had no individual standouts, for everybody played well and gave everything they had for the squad.

Guard Jerry Budz (No. 9) drives in for a lay up against Orland Park but the Redwings were snowed under by the sharp shooting Orland Park. Watching play are No. 9, Bill Hillis and No. 4, Dan Hanyzewski of St. Procopius and Dan Vanek (No. 9) of Orland Park.

DAN HANYZEWSKI, F.

ODFRY ORAVEC, F.

MEL WOLF, C.

NICK ZABRINAS, G.

JIM MRKVICK, C.

ROBERT DICKEY, G.

JOE KELLY, C.

TED GEOROFF, G.

Even though this year's varsity squad loses three Seniors, it still has something to look forward to next year. There will be two regulars back plus number seven and eighth man. St. Procopius High School can look forward to an interesting and colorful basketball season next year.

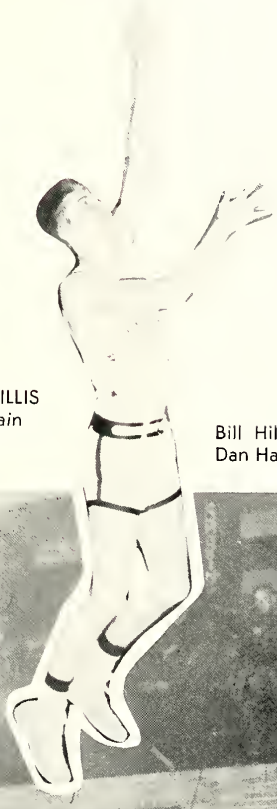

BILL HILLIS
Captain

Bill Hillis breaks loose against Orland Park High to score. Number 4 (white) Dan Hanyzewski moves up to cover.

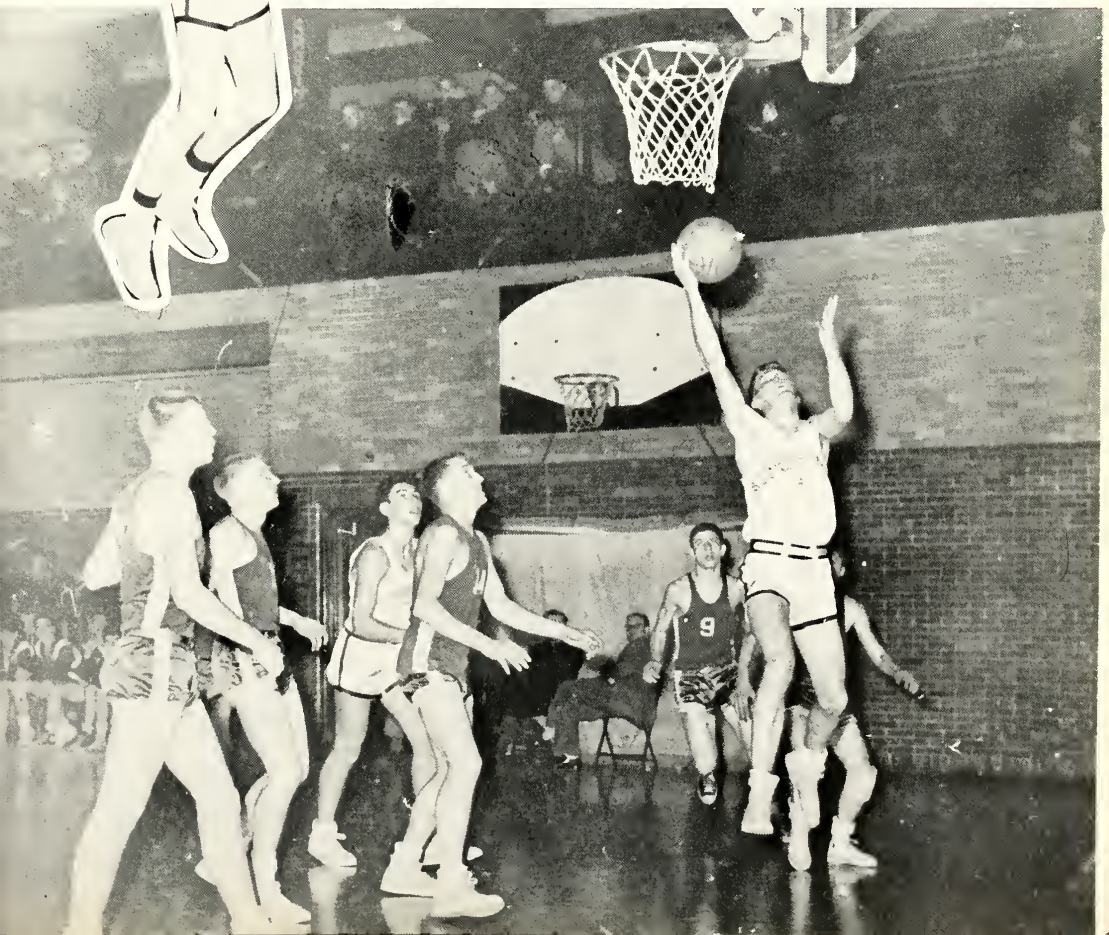

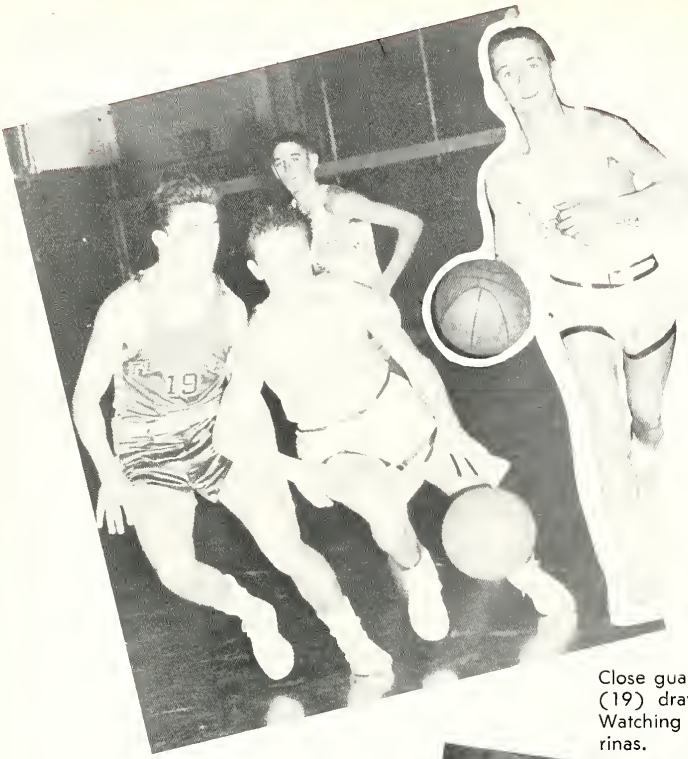

JERRY BUDZ
Guard

Close guarding proves to be too close as Murrey (19) draws a foul. Driving in is Jerry Budz. Watching in the background is guard Nick Zabrinas.

Going up for a rebound in the District Tournament is Erkson (dark uniform), Dan' Hanyzewski (15), Mel Wolf (14). Number 24 is Negal.

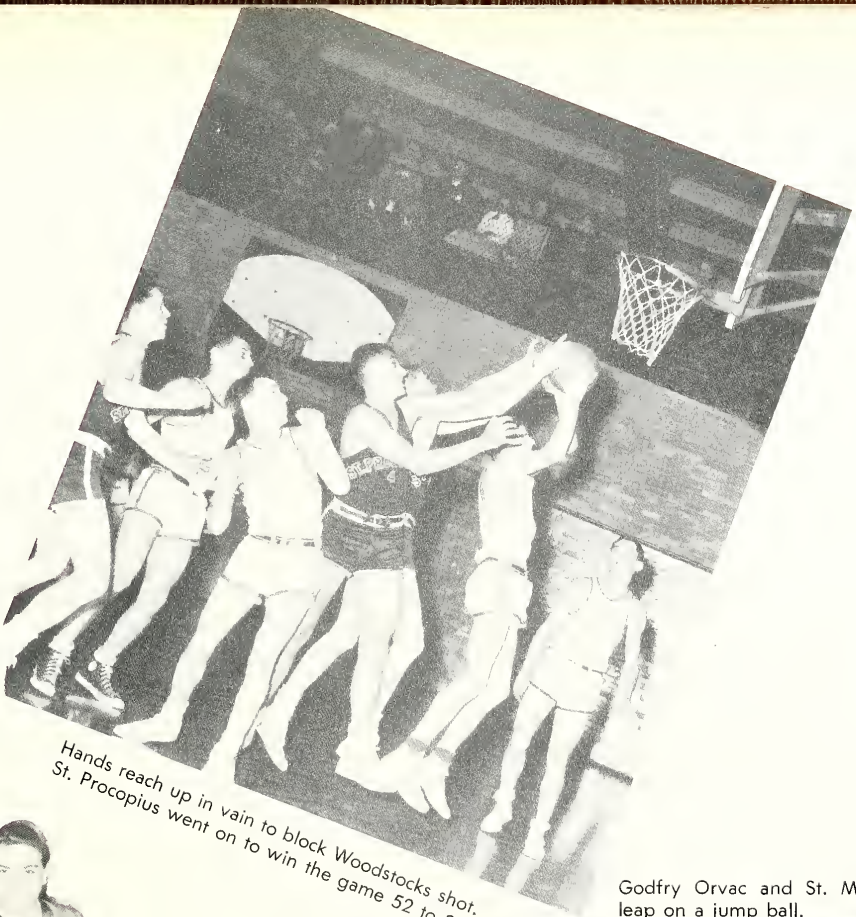

Hands reach up in vain to block Woodstocks shot. St. Procopius went on to win the game 52 to 21.

Sammy Iemma (left) hands college student manager Tommy Kersch a sponge.

Godfry Orvac and St. Mary's center leap on a jump ball.

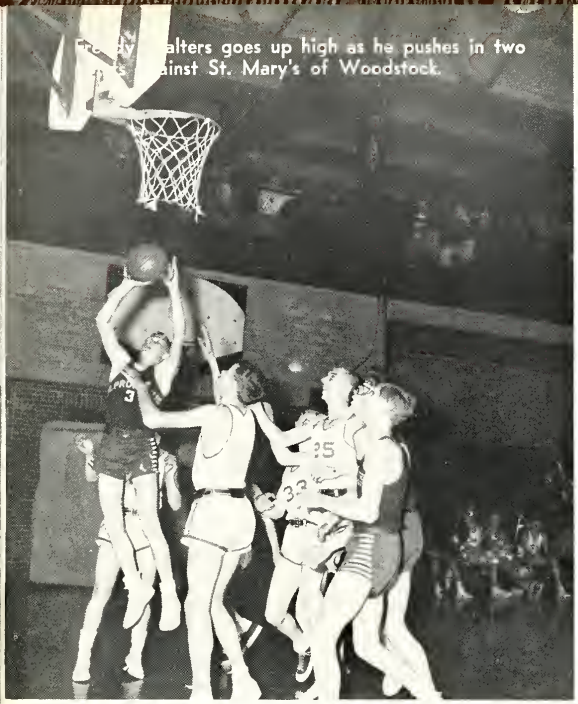

[illegible] alters goes up high as he pushes in two [illegible] against St. Mary's of Woodstock.

Six foot four Frosh-Soph center Jer[illegible]gerle grabs a rebound and is ready to start a [illegible] break. Teammate Tom Rohde (11) starts down court.

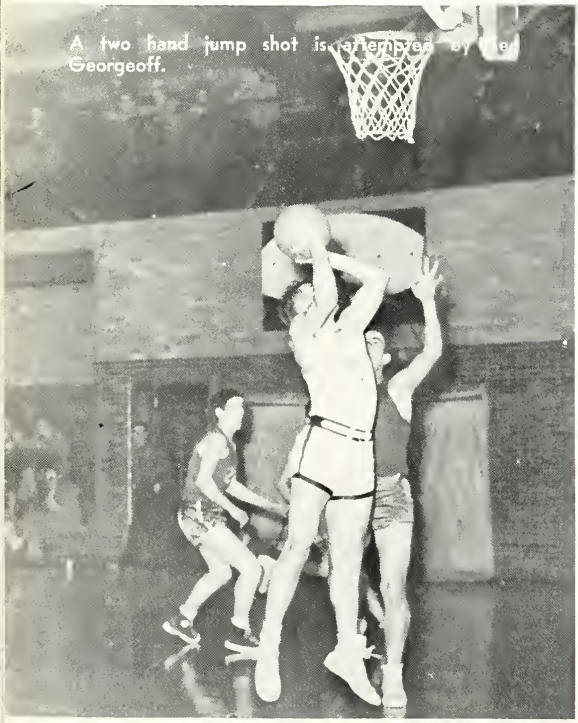

A two hand jump shot is attempted by [illegible] Georgeoff.

[illegible] Cronin tips in a bucket against [illegible]

First row: Higgins, J.; Tooley, M.; McCarty, D.; Father Edward, O.S.B.; Fedorchak, D.; Evanseck, D.; Walters, F. Second row: Klenda, M.; Blanek, G.; Kwiatkowski, J.; Rohde, T.; Iemma, S.; Zengerle, J.; Sochar, G.; Shallack, J.; Walker, J.

FROSH-SOPH BASKETBALL

The Jr. Redwings composed of 93 per cent of Freshmen ended their season with a 4-6 conference record for fourth place in the N.E.C.C. Their overall mark was 5-9. The most thrilling game of the season saw the spirited Frosh-Soph rally to nip Maryville, 24-23, while the most heartbreaking game saw the local five nosed out by Rockford, 41-39.

Because of their height and youth we are sure that St. Procopius will see some excellent basketball for years to come. Hats off to Fr. Edward for another job in lasting initial coaching.

S.P.A.		OPPONENT	
St. Procopius	27	Maryville	38
St. Procopius	41	Wheaton	26
St. Procopius	22	Elmhurst	37
St. Procopius	23	Rockford	42
St. Procopius	22	Orland P.	38
St. Procopius	34	Elgin	60
St. Procopius	42	Woodstock	19

S.P.A.		OPPONENT	
St. Procopius	27	Lemont	38
St. Procopius	24	Maryville	23
St. Procopius	45	Elmhurst	37
St. Procopius	31	Woodstock	20
St. Procopius	39	Rockford	41
St. Procopius	30	Elgin	58
St. Procopius	42	Lemont	46

St. Mary's Nativity Church

706 N. Broadway
Joliet, Illinois

REV. A. SINSKY, PASTOR

Foucek's

DRUG STORE

127 S. Washington St.
NAPERVILLE, ILLINOIS

FLOYD CHRISTY

Plumbing — Heating
Water Softeners

933 Burlington Ave.
DOWNER'S GROVE, ILLINOIS
Phone Downers Grove 339

BEST WISHES FROM

ST. JOSEPH'S PARISH

Downers Grove

Sunday is our LORD'S day

Economy

FOOD MART

Centella Foods

JOE and WANDA RYCHTARIK

4732 Main St.

LISLE, ILLINOIS

THE

ECONOMY

SAVINGS

AND LOAN ASSOCIATION

FRANK G. MATAVOSKY

President

NEL'S OLD TIME INN

BLATZ BEER ON DRAUGHT

NEL THOAGARD, Prop.

Compliments of

Tree Gables

BUDDY and CLARA
Chicken in the Straw
LISLE ILLINOIS

Compliments to the

GRADUATING CLASS
FROM
ST. PETER and PAUL'S
PARISH

NAPERVILLE, ILLINOIS

Lisle
DRUG STORE

H. L. REYNOLDS, R. Ph.

Phone Downer's Grove 1096
Lisle, Illinois

Compliments
SEARS ROEBUCK & CO.
Sears Order House
NAPERVILLE, ILL.

Moser
FUEL AND SUPPLY Inc.
Phone 1100
NAPERVILLE, ILLINOIS

ROOFING • MILLWORK • INSULATION
LUMBER
PAINT

THE LUMBER NUMBER
75
or
85

RAYMOND
LUMBER COMPANY

426 No. Washington St. Naperville, Illinois

For Bowling Pleasure
VISIT
SPORTS BOWL
Phone 1196
for reservations
Naperville, Illinois
BILL FELDOTT, Prop.

Compliments of
SOUKOP'S HARDWARE
Naperville 599
FRANK LISJAK, Owner

CONGRATULATIONS
to the
CLASS OF 1953
WOODRIDGE
GOLF CLUB
Box 103
Route 53 Lisle, Ill.
PHONE DOWNERS GROVE 407
"In the Valley of
The Du Page"

Phone Prescott 2-3005
Paul P. Skvarla
ARCHITECT
36 Linden Street
PASSAIC, N. J.

TIC TOC SHOP
Diamonds — Jewelry
Gifts — Watches
Watches Repaired
DORCAS TOENNIGES
FREDERICK TOENNIGES
33 W. Jefferson Ave.
Phone Nap. 1321

BEST WISHES TO THE
GRADUATING CLASS

St. Joseph
Mercy Hospital

AURORA, ILLINOIS

BEST WISHES

ST. BARBARA CHURCH

Brookfield, Illinois

BENEDICTINE
HIGH SCHOOL

Conducted by the

BENEDICTINE FATHERS OF
ST. ANDREW'S ABBEY

A College Preparatory School

With These Courses:
Academic — Scientific — Business—
Technical

2900 East Boulevard

CLEVELAND 4, OHIO

With Every Best Wish

ST. PETRONILLE

420 Glenwood Ave.
GLEN ELLYN, ILLINOIS

Best Wishes from the Benedictine Fathers

of

St. Mary of Celle

Town Tavern
LIQUORS
Complete Line
Low Prices
4730 MAIN STREET
LISLE, ILL.
PHONE 2094
JOHNNIE and HELEN BELEM

NAPERVILLE
NATIONAL BANK

136 S. Washington
NAPERVILLE

Phone 285

CARS
SALES

TRUCKS
SERVICE

DOWNERS GROVE MOTOR SALES
1016 WARREN AVE.
DOWNERS GROVE, ILL.

BEST WISHES

from

ST. PIUS PARISH

NAPERVILLE CLARION

(Publisher of the PN)

MEL HODELL, Editor

Jeffries

WALGREEN AGENCY

DRUG

YOU'RE ALWAYS WELCOME
AT OUR FOUNTAIN
Naperville — on the corner

CLYDE C. NETZLEY CO., Inc.

Chrysler — Plymouth — GMC Agency
The Best Used Cars
Complete Auto Service
Firestone Home & Auto Store

PHONE NAPERVILLE 606

OLIVER J. BEIDELMAN

Furniture and Undertaking

NAPERVILLE, ILLINOIS

Compliments of

ST. VITUS CHURCH

CHICAGO, ILLINOIS

STUPAY'S

THE BEST BEEF AND
HAMBURGER SANDWICHES
THIS SIDE OF HEAVEN

Magazines — Newspapers

DG 2084 Lisle, Ill.

WALTER A. MALEK

209 So. Main St. Phone 1099

NAPERVILLE, ILLINOIS

THE GRANDEST SURPRISE
A JEWELRY GIFT

NAPERVILLE MOOSE
LODGE NO. 1290

If you're not a member
. . . why not?
It's Great to be a Moose

GOD BLESS MOOSEHEART

Residents of Lisle and afar
Hair long, shaggy like tar
Welcome into Frankie's for awhile
And he'll turn them out in style

FRANKIE'S
BARBER SHOP

4718 Main Street
LISLE, ILLINOIS

COMPLIMENTS OF

RAISPIS PHARMACY

Chicago, Illinois

COMPLIMENTS OF

RIEDY'S SERVICE

Lisle, Illinois

Edw. Bachronik

FUNERAL HOME

1729 Halsted St.

CHICAGO, ILL.

HENRICH'S

LUMBER, FEED AND COAL CO.

Office, Warehouse and Yard
Front Street at CB&Q Yards

LISLE, ILLINOIS
PHONE DOWNERS GROVE 1039

PATRONS

Economy Auto Supply
Leonard Zacek
Long's Implement
Kenny and Irene Dietz
Tylka Bros.
Community Market
Courtesy Cab Co.
Haverlandt's
Brecker's Men's Wear
Keiner Shoe Service
Squirrel Cage

Lisle Restaurant
Jefferson Cafe
Oswald's Pharmacy
Naperville Liquor
Bell Motors
Rosie's Shoe Service
Tasty Bakery
Lisle Cleaners
Howard A. Esser
Midway Cafe
Peattie Studio

DuPage
TILE CONTRACTORS

Floor and Wall Tile

1011 Curtiss Downers Grove, Illinois

PHONE DOWNERS GROVE 3300

BEST WISHES
from

St.
Joan of Arc
Parish

FATHER FREDERICH
BELLER O.S.B.
Pastor

LISLE, ILLINOIS

BEST WISHES
from

ST. MICHAEL'S PARISH

CHICAGO, ILLINOIS

Emily Mrkvicka
REALTOR

Real Estate — Mortgages
Insurance

5004 Fairview Ave.
DOWNERS GROVE, ILLINOIS

For Satisfaction See Us

Friedrich
FUNERAL HOME
Ambulance Service
44 S. Mill Phone 213
NAPERVILLE, ILLINOIS

L. A. Motel
Ogden Ave. on Rt. 34
Downers Grove 3941W
BELMONT, ILLINOIS

ALBERT RIEDY COMPANY
Established 1889
Hardware Feed Coal Lumber
PHILGAS
Refrigerators Ranges Paint
Oils Building Material
Sewer and Draubage Tile
Phone Downers Grove 3847

FOR ALL REAL ESTATE
NEEDS STOP AT:
Aurthur T.
McIntosh & Co.
Lisle Office: Ogden Ave.
DOWNERS GROVE, 3892

COMPLIMENTS OF
The Pyramid Company
Wholesalers of
Building Supplies
DOWNERS GROVE, ILLINOIS

ALUMNI ASSOCIATION
ILLINOIS BENEDICTINE COLLEGE
5700 COLLEGE ROAD
LISLE, ILLINOIS 60532

CO

THOMAS P. BACK
6145 N. Kilbourne Ave.
Chicago, Illinois

NORBERT J. BARWIG
1238 N. Noble Street
Chicago 22, Illinois

GABRIEL B. BENYO
1120 Dolman St.
St. Louis, Mo.

DONALD E. BENZING
12823 Gregory St.
Blue Island, Ill.

FRANK J. BLANEK
St. Procopius College
Lisle, Illinois

JOSEPH R. BLATNIK
9601 St. Catherine Ave.
Cleveland 4, Ohio

RICHARD M. BROWNE
6430 S. Albany
Chicago, Illinois

EUGENE D. BOUSKA
1432 S. Keeler
Chicago, Illinois

JAMES A. BOTSKO
11408 Itasca Ave.
Cleveland 6, Ohio

JOSEPH J. BUDZ
4924 S. Winchester Ave.
Chicago, Illinois

ALOYSIUS J. CHEN
14 Kai Yuen Terrace
Hongkong, China

JOSEPH HSIU CHEN
14 Kai Yuen Terrace
Hongkong, China

CHARLES T. CHENG
136 Young Fu Road
Tainan Formosa, China

THOMAS T. CHENG
136 Young Fu Road
Tainan Formosa, China

JOHN E. CHEVIGNY
654 Johnson Street
Gary, Indiana

JOSEPH CHICVARA
5931 S. Sawyer Ave.
Chicago 29, Illinois

EDWARD T. CHOWANIEC
6401 So. Albany
Chicago, Ill.

THOMAS T. CLARK
844 Vermont St.
Gary, Indiana

WILLIAM F. CORRIGAN
528 S. Randall Ave.
Aurora, Illinois

JOHN A. CRANE
9029 S. Western Ave.
Chicago, Illinois

FRANCIS M. CRAVEN
6800 S. Justine St.
Chicago, Illinois

DONALD E. CRAWFORD
Jefferson Street
Winfield, Illinois

JOHN M. CUNNINGHAM
10761 S. Western Ave.
Chicago 43, Illinois

STEVE J. CSEPLO
Barca, okr. Kosice
CSR. Slovakia

ARNO A. DENNERLEIN
RR #1 Box 125
West Chicago, Illinois

DONALD T. DENNERLEIN
RR #1 Box 125
West Chicago, Illinois

DALE J. DEGEETER
746 Talma St.
Aurora, Illinois

BASILE A. DENISSOFF
1210 Chalfant St.
South Bend, Ind.

GUSTAV T. DRABIK
May Street
Downers Grove, Ill.

RONALD L. DRENDEL
Box 21, Center St.
Lisle, Illinois

CHARLES H. DUESING
221 Woodstock
Glen Ellyn, Illinois

JAMES W. ERLENBORN
288 Hagans Ave.
Elmhurst, Illinois

JOSEPH W. FAHEY
7630 St. Lawrence
Chicago 19, Illinois

TIMOTHY M. FLANAGAN
2644 Wellington Ave.
Chicago, Illinois

FR. ROMAN GALIARDI, OSB.,
St. Procopius Abbey
Lisle, Illinois

EDWARD R. GEARY
11 North Elder Lane
La Grange, Illinois

CYRIL GEHANT
17 S. Madison St.
Aurora, Illinois

DIMITRI L. GLOSS
1337 Campau St.
South Bend, Indiana

JOSEPH M. GRIGUS
5132 S. Washtenaw Avenue
Chicago 32, Illinois

JOSEPH F. GRGULA
2815 S. Central Pk. Ave.
Chicago 23, Illinois

JAMES E. GROOM
161 S. La Salle
Aurora, Illinois

WILLIAM E. GUINEA
10410 S. Leavitt St.
Chicago 43, Illinois

WILLIAM C. HAGAN
5111 Washington Boulevard
Chicago 44, Illinois

JAMES E. HAGE
626 Edwards St.
Aurora, Illinois

JOSEPH J. HAGGERTY
9900 S. Winchester
Chicago 43, Illinois

WILLIAM J. HAGSTROM
10340 S. Prospect
Chicago 43, Illinois

RICHARD A. HARBER
State Road #1
Yoder, Indiana

ROBERT J. HARSHBARGER
129 N. Ellsworth St.
Naperville, Illinois

FR. WILFRID HAVLOVIC, OSB.,
St. Procopius Abbey
Lisle, Illinois

RONALD E. HAYDANEK
1442 S. East Ave.
Berwyn, Illinois

JAMES J. HAZDRA
2316 S. 59th St.
Cicero 50, Illinois

CLEMENT E. HEALY
1255 Dundee Ave.
Elgin, Illinois

JOHN A. HEITZLER
Naperville Rd.
Wheaton, Illinois

DENNIS D. HEWITT
716 North Lake St.
Aurora, Illinois

JOAN M. HEWITT
716 North Lake St.
Aurora, Illinois

KENNETH J. HINTERLONG
530 W. Van Buren
Naperville, Illinois

JAMES A. HOLUP
2061 Vermont Ave.
Toledo 2, Ohio

LEONARD D. HOLZHEIMER
3005 Yorkshire Rd.
Cleveland Hts., Ohio

ALOIS F. HRASKY
1200 North Third Street
East St. Louis, Illinois

FR. ZACHARY HRISKO, OSB.,
St. Procopius Abbey
Lisle, Illinois

GEORGE M. HUDAK
87 Charles Street
Ashley, Pennsylvania

JOHN J. HUDECEK
Rt. 2
Cresco, Iowa

JOHN H. HUDSON
1708 W. Arthur
Chicago, Illinois

HOWARD F. HURT
1810 S. Wenonah
Berwyn, Illinois

RICHARD G. IAFFALDANO
1321 W. Grand Ave.
Chicago 23, Illinois

WILLIAM F. IRWIN
505 Liberty St.
Joliet, Illinois

FRANCIS JANA
6327 S. Bishop Street
Chicago 36, Illinois

WALTER J. JANOSKEY
1417 S. 49th Court
Cicero 50, Illinois

EDWIN J. JOYCE
4636 N. Beacon St.
Chicago 40, Illinois

RONALD J. JUNEAU
607 Hinman Street
Aurora, Illinois

MICHAEL A. JURGOVSKY
2644 W. 51st Street
Chicago 32, Illinois

BERTRAND KALCIC
1208 Richmond Street
Joliet, Illinois

EDWARD J. KALINSKI
1808 W. 18th Street
Chicago 8, Illinois

BART KANE
1124 Rush St.
Dubuque, Iowa

DONALD A. KAUFHOLD
524 East 5th Ave.
Naperville, Illinois

MICHAEL J. KELCHAK
1326 Van Buren
Gary, Indiana

CHARLES E. KELLY
5948 S. Artesian
Chicago, Illinois

PETER F. KELLY
4719 Yackley Ave.
Lisle, Illinois

DONALD F. KEPKA
3512 S. 61 Court
Cicero 50, Illinois

THOMAS H. KERSCH
2097 Morningview R.
Dubuque Iowa

WILLIAM J. KINNAMAN
2504 N. 20th St.
Lafayette, Indiana

VACLOVAS D. KLEIZA
7248 S. Fairfield Ave.
Chicago 29, Illinois

HARRY L. KLENDA
300 S. Clifton
Wichita, Kansas

ANDREW B. KMETZ
1234 Brown Street
Akron, Ohio

RICHARD L. KNUTH
RR #4
Monmouth, Illinois

EDWARD M. KOMECHAK
3660 Harrison Street
Gary, Indiana

ANTHONY R. KOPAS
9 First Avenue
Webster, Mass.

HENRY P. KOTUN
R.D. #2, Rosedale
Uniontown, Pennsylvania

DONALD J. KOVAN
825 Hayes
Gary, Indiana

WALTER KRASNIEWSKI
2820 W. 23rd Street
Chicago 23, Illinois

FR. HENRY KUCERA, OSB.,
St. Procopius Abbey
Lisle, Illinois

LARRY KUR

LARRY KUO
27 Shinn-Yi Street Lao-Ku I
Tainan, Formosa, China

ROBERT J. LARI
617 Gates Ave.
Aurora, Illinois

JAMES A. LAMBUR
9616 S. Winchester Ave.
Chicago 43, Illinois

THOMAS P. LAWLER
10050 S. Winchester Ave.
Chicago 43, Illinois

FRANCIS R. LAWLESS
194 E. Crescent Ave.
Elmhurst, Illinois

ALUMNI ASSOCIATION
ILLINOIS BENEDICTINE COLLEGE
5700 COLLEGE ROAD
LISLE, ILLINOIS 60532

COLLEGE

THOMAS F. BACK
6145 N. Kilbourne Ave.
Chicago, Illinois

NORBERT J. BARWIG
1238 N. Noble Street
Chicago 22, Illinois

GABRIEL B. BENYO
1120 Dolman St.
St. Louis, Mo.

DONALD E. BENZING
12823 Gregory St.
Blue Island, Ill.

FRANK J. BLANEK
St. Procopius College
Lisle, Illinois

JOSEPH R. BLATNIK
9601 St. Catherine Ave.
Cleveland 4, Ohio

RICHARD M. BROWNE
6430 S. Albany
Chicago, Illinois

EUGENE D. BOUSKA
1432 S. Keeler
Chicago, Illinois

JAMES A. BOTSKO
11408 Itasca Ave.
Cleveland 6, Ohio

JOSEPH J. BUDZ
4924 S. Winchester Ave.
Chicago, Illinois

ALOYSIUS J. CHEN
14 Kai Yuen Terrace
Hongkong, China

JOSEPH HSIU CHEN
14 Kai Yuen Terrace
Hongkong, China

CHARLES T. CHENG
136 Young Fu Road
Tainan Formosa, China

THOMAS T. CHENG
136 Young Fu Road
Tainan Formosa, China

JOHN E. CHEVIGNY
654 Johnson Street
Gary, Indiana

JOSEPH CHICVARA
5931 S. Sawyer Ave.
Chicago 29, Illinois

EDWARD T. CHOWANIEC
6401 So. Albany
Chicago, Ill.

THOMAS T. CLARK
844 Vermont St.
Gary, Indiana

WILLIAM F. CORRIGAN
528 S. Randall Ave.
Aurora, Illinois

JOHN A. CRANE
9029 S. Western Ave.
Chicago, Illinois

FRANCIS M. CRAVEN
6800 S. Justine St.
Chicago, Illinois

DONALD E. CRAWFORD
Jefferson Street
Winfield, Illinois

JOHN M. CUNNINGHAM
10761 S. Western Ave.
Chicago 43, Illinois

STEVE J. CSEPLO
Barca, okr. Kosice
CSR, Slovakia

ARNO A. DENNERLEIN
RR #1 Box 125
West Chicago, Illinois

DONALD T. DENNERLEIN
RR #1 Box 125
West Chicago, Illinois

DALE J. DEGEETER
740 Talma St.
Aurora, Illinois

BASILE A. DENISSOFF
1210 Chalfant St.
South Bend, Ind.

GUSTAV T. DRABIK
May Street
Downers Grove, Ill.

RONALD L. DRENDEL
Box 21, Center St.
Lisle, Illinois

CHARLES H. DUESING
221 Woodstock
Glen Ellyn, Illinois

JAMES W. ERLENBORN
268 Hagans Ave.
Elmhurst, Illinois

JOSEPH W. FAHEY
7630 St. Lawrence
Chicago 19, Illinois

TIMOTHY M. FLANAGAN
2644 Wellington Ave.
Chicago, Illinois

FR. ROMAN GALIARDI, OSB.,
St. Procopius Abbey
Lisle, Illinois

EDWARD R. GEARY
11 North Elder Lane
La Grange, Illinois

CYRIL GEHANT
175 Madison St.
Aurora, Illinois

DIMITRI L. GLOSS
1337 Campus St.
South Bend, Indiana

JOSEPH M. GRIGUS
5132 S. Washtenaw Avenue
Chicago 32, Illinois

JOSEPH F. GRGULA
2815 S. Central Pk. Ave.
Chicago 23, Illinois

JAMES E. GROOM
161 S. La Salle
Aurora, Illinois

WILLIAM E. GUINEA
10410 S. Leavitt St.
Chicago 43, Illinois

WILLIAM C. HAGAN
5111 Washington Boulevard
Chicago 44, Illinois

JAMES E. HAGE
626 Edwards St.
Aurora, Illinois

JOSEPH J. HAGGERTY
9900 S. Winchester
Chicago 43, Illinois

WILLIAM J. HAGSTROM
10340 S. Prospect
Chicago 43, Illinois

RICHARD A. HARBER
State Road #1
Yoder, Indiana

ROBERT J. HARSHBARGER
129 N. Ellsworth St.
Naperville, Illinois

FR. WILFRID HAVLOVIC, OSB.,
St. Procopius Abbey
Lisle, Illinois

RONALD E. HAYDANEK
1442 S. East Ave.
Berwyn, Illinois

JAMES J. HAZDRA
2316 S. 59th St.
Cicero 50, Illinois

CLEMENT E. HEALY
1255 Dundee Ave.
Elgin, Illinois

JOHN A. HEITZLER
Naperville Rd.
Wheaton, Illinois

DENNIS D. HEWITT
716 North Lake St.
Aurora, Illinois

JOAN M. HEWITT
716 North Lake St.
Aurora, Illinois

KENNETH J. HINTERLONG
530 W. Van Buren
Naperville, Illinois

JAMES A. HOLUP
2061 Vermont Ave.
Toledo 2, Ohio

LEONARD D. HOLZHEIMER
3005 Yorkshire Rd.
Cleveland Hts., Ohio

ALOIS F. HRASKY
1200 North Third Street
East St. Louis, Illinois

FR. ZACHARY HRISKO, OSB.,
St. Procopius Abbey
Lisle, Illinois

GEORGE M. HUDAK
87 Charles Street
Ashley, Pennsylvania

JOHN J. HUDECEK
Rt. 2
Cresco, Iowa

JOHN H. HUDSON
1708 W. Arthur
Chicago, Illinois

HOWARD F. HURT
1610 S. Wenonah
Berwyn, Illinois

RICHARD G. IAFFALDANO
1321 W. Grand Ave.
Chicago 23, Illinois

WILLIAM F. IRWIN
505 Liberty St.
Joliet, Illinois

FRANCIS JANA
6327 S. Bishop Street
Chicago 36, Illinois

WALTER J. JANOSKEY
1417 S. 49th Court
Cicero 50, Illinois

EDWIN J. JOYCE
4636 N. Beacon St.
Chicago 40, Illinois

RONALD J. JUNEAU
607 Hinman Street
Aurora, Illinois

MICHAEL A. JURGOVSKY
2644 W. 51st Street
Chicago 32, Illinois

BERTRAND KALCIC
1208 Richmond Street
Joliet, Illinois

EDWARD J. KALINSKI
1808 W. 18th Street
Chicago 8, Illinois

BART KANE
1124 Rush St.
Dubuque, Iowa

DONALD A. KAUFHOLD
524 East 5th Ave.
Naperville, Illinois

MICHAEL J. KELCHAK
1326 Van Buren
Gary, Indiana

CHARLES E. KELLY
5948 S. Artesian
Chicago, Illinois

PETER F. KELLY
4719 Yackley Ave.
Lisle, Illinois

DONALD F. KEPKA
3512 S. 61 Court
Cicero 50, Illinois

THOMAS H. KERSCH
2097 Morningview R.
Dubuque Iowa

WILLIAM J. KINNAMAN
2504 N. 20th St.
Lafayette, Indiana

VACLOVAS D. KLEIZA
7248 S. Fairfield Ave.
Chicago 29, Illinois

HARRY L. KLENDA
300 S. Clifton
Wichita, Kansas

ANDREW B. KMETZ
1234 Brown Street
Akron, Ohio

RICHARD L. KNUTH
RR #4
Monmouth, Illinois

EDWARD M. KOMECHAK
3660 Harrison Street
Gary, Indiana

ANTHONY R. KOPAS
9 First Avenue
Webster, Mass.

HENRY P. KOTUN
R.D. #2, Rosedale
Uniontown, Pennsylvania

DONALD J. KOVAN
825 Hayes
Gary, Indiana

WALTER KRASNIEWSKI
2820 W. 23rd Street
Chicago 23, Illinois

FR. HENRY KUCERA, OSB.,
St. Procopius Abbey
Lisle, Illinois

LARRY KUR

LARRY KUO
27 Shian-Yi Street Lao-Ku Li
Tainan, Formosa, China

ROBERT J. LARI
617 Gates Ave.
Aurora, Illinois

JAMES A. LAMBUR
9616 S. Winchester Ave.
Chicago 43, Illinois

THOMAS P. LAWLER
10050 S. Winchester Ave.
Chicago 43, Illinois

FRANCIS R. LAWLESS
194 E. Crescent Ave.
Elmhurst, Illinois

JOSEPH H. LEDNICKY
5341 S. Kedzie Ave.
Chicago, Illinois

JAMES M. LENNON
901 Farragut Place
Joliet, Illinois

EDWARD C. LIM
143 3Ka Tonztaeshin-Donz
Pusan, Korea

CHARLES J. LOWERY
7814 S. Saint Lawrence Ave.
Chicago 19, Illinois

LOUIS A. MANOLIS
12 S. Grace Ave.
Elgin, Illinois

KENNETH G. MARK
4937 Stanley Ave.
Downers Grove, Illinois

RICHARD MARTIN
345 N. Blaine
Bradley, Illinois

DONALD D. MAY
1475 St. John
Highland Park, Ill.

FRANCIS B. McDONALD
7834 S. Burnham Ave.
Chicago, Illinois

JAMES C. McGRATH
226 N. Sleight St.
Naperville, Illinois

JOHN P. McGUCKEN
Bancroft, W. Virginia

ANDREW MELNYK
934 N. Hoyne Ave.
Chicago 22, Illinois

MICHAEL D. MELODY
463 Jackson St.
Aurora, Illinois

KENNETH R. MEYERS
6212 S. Rockwell Street
Chicago, Illinois

EARL J. MONTGOMERY
224 Whipple St.
Batavia, Illinois

WENDELL P. MONYAK
3107 W. 53 Street
Chicago, Illinois

FR. RUDOLPH NELSON, OSB.
St. Procopius Abbey
Lisle, Illinois

JAMES F. NOVOTNY
1535 S. 59th Ave.
Cicero, Illinois

PIERRE NGUYEN VAN NGHIEM
Enseignement Bentre
Bentre via Saigon

EDWIN A. NYKAZA
8847 S. Meade Ave.
Oak Lawn, Illinois

LUIS OLLE TORRENS
Apt. 443
San Jose, Costa Rica

BENEDICT T. ONDRAK
4162 Elm Ave.
Brookfield, Illinois

PETER B. ONDRAK
2422 S. 61st. Ave.
Cicero, Illinois

ROBERT J. ORLAND
203 Evans Ave.
Aurora, Illinois

WARD J. PANKRATZ
10411 S. Talsman Ave.
Chicago 43, Illinois

LEONARD P. PAVACIK
4115 Olcott Ave.
East Chicago, Indiana

ROGER A. PERRY
14450 Homan Ave.
Midlothian, Illinois

JOHN F. PICCIARELLO
5037 S. Racine Ave.
Chicago 9, Illinois

MYRON D. PLESKAC
Loma, Nebraska

ROBERT F. PLISKA
RFD #1 "The Elms"
Elmhurst, Illinois

DONALD P. POCK
1520 Wesley Ave.
Berwyn, Illinois

EDWARD F. POFF
115 N. Linden Ave.
Westmont, Illinois

PAUL L. PALLAK
424 Morgan Street
Petoskey, Michigan

ROBERT J. PRANGER
2015 E. Washington Blvd.
Fort Wayne 4, Indiana

EDWARD QUESADA
Guadalupe De Goicoechea
San Jose, Costa Rica

ROLAND QUIROS
P.O. Box 989
San Jose, Costa Rica

JOSEPH R. RADVANSKY
621 Versailles Ave.
McKeesport, Pa.

LEONARD E. RAMBOW
5144 S. Washtenaw
Chicago 32, Illinois

DAVID J. RANDALL
4835 Forest Ave.
Downers Grove, Illinois

FRANCIS P. REINKE
R.R. 2
Kewaunee, Wisc.

RAYMOND J. RIGOVSKY
711 W. 11th Avenue
Gary, Indiana

THOMAS EUGENE RILEY
180 W. Fremont
Galesburg, Illinois

VICTOR RUDDEN
R. 2, York Road
Bensenville, Illinois

RICHARD M. RUFFALO
1701 N. Newland Ave.
Chicago 35, Illinois

PHILIP J. RUMANN
2156 Walnut Ct.
Glenview, Illinois

JOHN E. SCANLON
7710 S. Honore
Chicago, Illinois

GERALD P. SCANLON
7710 S. Honore
Chicago, Illinois

JAMES W. SCHAEFFER
419 Main Street
Aurora, Illinois

DONALD J. SCHEIBER
2409 Wayne Trace
Fort Wayne, Indiana

JACOB L. SCHILLE
Box 51, Route 2
Naperville, Illinois

CHARLES T. SCHMIDT
13300 Edgewood Avenue
Cleveland 5, Ohio

GREGORY C. SCHMIT
602 E. Damon Street
Flint, Michigan

WILLIAM R. SCHMIT
1243 Rush Street
Dubuque, Iowa

RICHARD J. SEKERA
5107 Luther Avenue
Cleveland 3, Ohio

EDWARD R. SENN
721 Franklin Street
Spooner, Wisconsin

MICHAEL F. SHEA
Henderson, Illinois

THOMAS J. SHEEHAN
9210 Leavitt
Chicago, Illinois

EDWARD E. SHEETS
3340 W. 119th St.
Cleveland, Ohio

JOHN T. SHERIDAN
8815 S. Justine St.
Chicago, Illinois

MATTHEW F. SIU
425 Riverside Drive
New York, N. Y.

PAUL SIU
425 Riverside Drive
New York, N. Y.

FR. NORBERT SKVARLA, OSB.,
St. Procopius Abbey
Lisle, Illinois

WILLIAM P. SKVARLA
36 Linden Street
Passaic, N. J.

JOHN C. SLOWN
1533 Washington Ave.
Wilmette, Illinois

PAUL J. SMITH
Rt. #1, Box 16
Batavia, Illinois

JOSEPH F. SOLTIS
4914 S. Seeley Ave.
Chicago 9, Illinois

JOSEPH S. SOLTIS
RR. #2
Streator, Illinois

WILLIAM P. SPECHT
1702 Marshall Street
McMechen, W. Va.

JOSEPH A. STALZER
411 Summit St.
Joliet, Illinois

RONALD N. STRAHANDSKI
611 W. 9th Street
Lockport, Ill.

HERBERT L. STUDER
171 N. Washington Ave.
Bradley, Illinois

JUDE H. SUM
104 W. Oak Street
Washington, Indiana

RONALD S. SUPENA
3525 S. Austin Blvd.
Cicero 50, Illinois

BERNARD J. TOOMEY
7915 S. Morgan Street
Chicago, Illinois

JOHN J. TODMEY
329 Maple Ave.
Downers Grove, Illinois

JAMES M. TOUREK
1332 East Avenue
Berwyn, Illinois

FR. VIRGIL TRELO, OBS.,
St. Procopius Abbey
Lisle, Illinois

MICHAEL A. VALENTE
2119 W. Huron St.
Chicago 12, Illinois

ANDREW J. VERESPEJ
2887 E. 104th Street
Cleveland 4, Ohio

RICHARD A. VESTER
532 College Avenue
Aurora, Illinois

ROBERT F. VILIMEK
1535 S. Harvey Ave.
Berwyn, Illinois

LEONARD R. VLACIHA
1338 Lombard Avenue
Berwyn, Illinois

EDWARD F. VODICKA

RICHARD L. WALTER
633 Spring Rd.
Elmhurst, Illinois

JOHN R. WANDA
2053 W. 50th St.
Chicago 9, Illinois

MICHAEL S. WEHLING
839 N. Blanchard
Wheaton, Illinois

RONALD J. WINTERS
4505 Elm Street
Downers Grove, Illinois

MARTIN WITTING, OSB.
Marmion Abbey
Aurora, Illinois

EUGENE WITTRY
453 Seminary Ave.
Aurora, Illinois

ROBERT J. WITTRY
442 Linden Ave.
Aurora, Illinois

BASIL WOYTYNA

ARTHUR J. WOLF

RUDOLPH YEH
125 Park Road
Tainan, Formosa, China

JOSEPH G. YOUNG
126 N. Kensington Ave.
La Grange, Illinois

JOHN J. ZANONI
2004 S. 17th Ave.
Broadview, Illinois

FR. KENNETH ZIGMOND, OSB.,
St. Procopius Abbey
Lisle, Illinois

WILLIAM P. ZSIDISIN
619 Broadway
Bayonne, N. J.

ALUMNI ASSOCIATION
ILLINOIS BENEDICTINE COLLEGE
LISLE, ILLINOIS 60532

Taylor
YEARBOOK CO.
DALLAS